

Katalog náhradních dílů
Spare Parts

GARUDAN®

GF-137-443 MH/L38

GF-137-448 MH/L38

GF-237-443 MH/L38

GF-237-448 MH/L38



ANITA B, s.r.o.

Průmyslová 2453/7

680 01 Boskovice

Czech Republic

tel: +420 516 454 774

fax: +420 516 452 751

e-mail: info@anita.cz

www.garudan.cz

	INDEX	PAGE
1	MAIN SHAFT SYSTEM -----	2-3
2	LOWER SHAFT MECHANISM COMPONENTS -----	4-5
3	THE WIPER MECHANISM -----	6-7
4	NEEDLE BAR ROCKING MOTION MECHANISM COMPONENTS -----	8-9
5	PRESSER FOOT DRIVING SYSTEM -----	10-11
6	FEED DRIVING SYSTEM -----	12-13
7	FEED DOG TOP AND BOTTEM DRIVING SYSTEM -----	14-15
8	PRESSER FOOT LIFT SYSTEM -----	16-17
9	THE SECOND STITCH ASSIST PART -----	18-19
10	HOOK HOLDER SYSTEM -----	20-21
11	THREAD CUT SYSTEM -----	22-23
12	WINDER SYSTEM -----	24-25
13	THREAD TENSION ADJUST SYSTEM (一) -----	26-27
14	THREAD TENSION ADJUST SYSTEM (二) -----	28-29
15	THREAD TENSION ADJUST SYSTEM (三) -----	30-31
16	THREAD TENSION ADJUST SYSTEM (四) -----	32-33
17	THREAD TENSION ADJUST SYSTEM (五) -----	34-35
18	THREAD TENSION ADJUST SYSTEM (六) -----	36-37
19	NEEDLE DISTANCE ADJUST SYSTEM (一) -----	38-39
20	NEEDLE DISTANCE ADJUST SYSTEM (二) -----	40-41
21	REVERSE STITCHING HANDLE -----	42-43
22	DRIVING CONTROL PARTS -----	44-45
23	OIL SUPPLY SYSTEM -----	46-47
24	MACHINE BODY AND EXTERIOR PARTS -----	48-49
25	COVER AND ADJUST THE AMOUNT OF THE PRESSER FOOT LEVER TO INTERACT	50-51
26	THE SECOND VOLUME IS SET TO INTERACT PRESSER FOOT LEVER ----	52-53
27	MOTOR -----	54-55
28	OIL TRAY -----	56-57
29	ACCESSORIES (一) -----	58-59
30	ACCESSORIES (二) -----	60-61
31	GAUGE PARTS LIST -----	62
32	NEEDLE GAUGE SELECT ITEMS -----	63
33	NEEDLE GAUGE AND MACHINE MODEL -----	64

1、

MAIN SHAFT SYSTEM

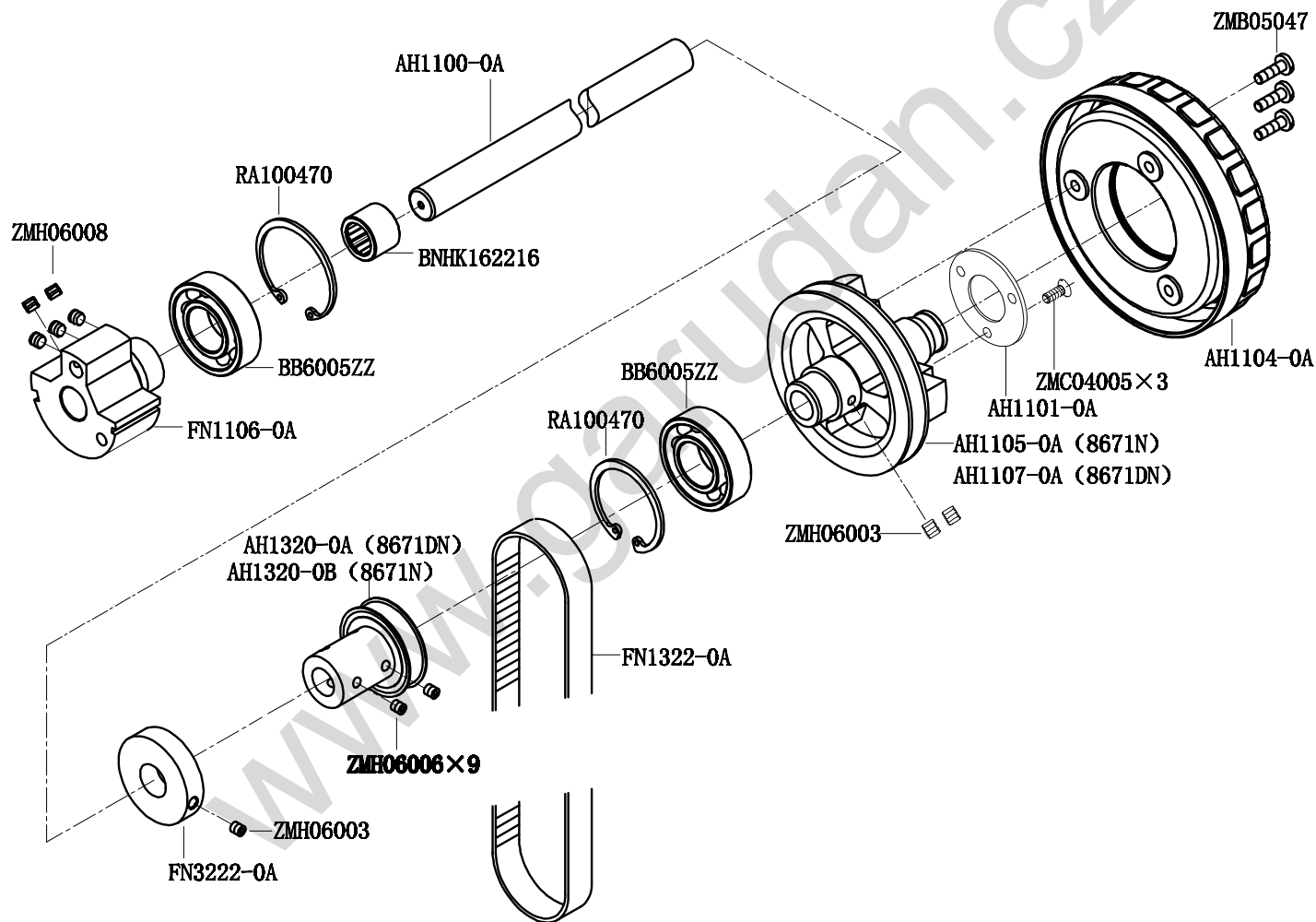

1.

MAIN SHAFT SYSTEM

Parts No.	Name of Parts	QTY	Remarks	Parts No.	Name of Parts	QTY	Remarks
AH1100-0A	Upper Shaft -----	1					
AH1101-0A	Cover Plate -----	1					
AH1104-0A	Hand Wheel -----	1					
AH1105-0A(8671N)	Strap Tray -----	1					
AH1107-0A(8671DN)	Strap Tray -----	1					
AH1320-0A(8671DN)	Timing Pulleys -----	1					
AH1320-0B(8671N)	Timing Pulleys -----	1					
BB6005ZZ	Bearing -----	2					
BNHK162216	Bearing -----	1					
FN1106-0A	Cam -----	1					
FN1322-0A	Strap -----	1					
FN3222-0A	Driving Wheel -----	1					
RA100470	Retaining Ring -----	2					
ZMB05047	Ssrew -----	3					
ZMC04005	Screw -----	3					
ZMH06003	Screw (M6-1.0x0.8) -----	3					
ZMH06006	Screw -----	9					
ZMH06008	Ssrew (M6-1.0x6) -----	5					

LOWER SHAFT MECHANISM COMPONENTS

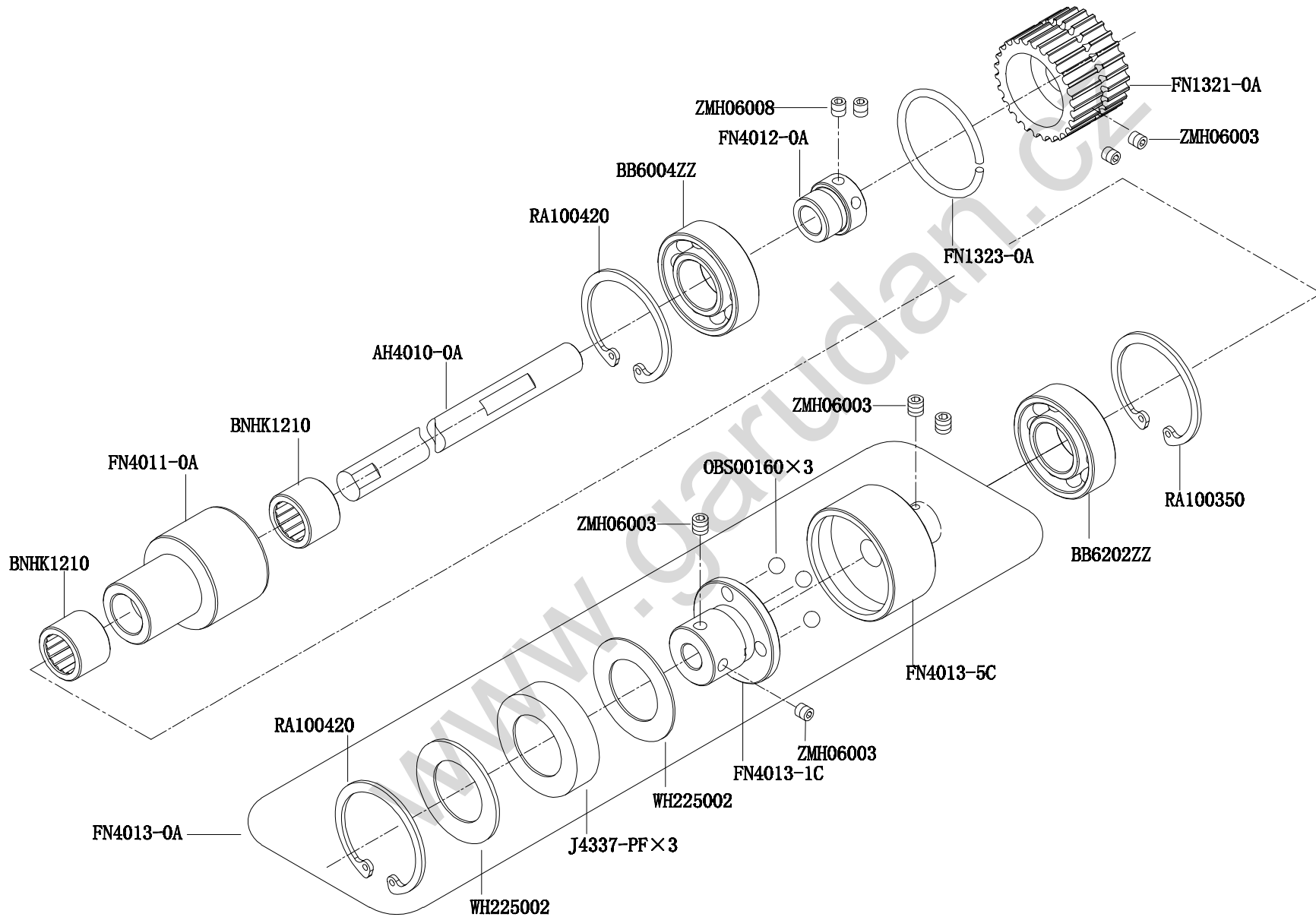

2.

LOWER SHAFT MECHANISM COMPONENTS

Parts No.	Name of Parts	QTY	Remarks	Parts No.	Name of Parts	QTY	Remarks
AH4010-0A	Shaft -----	1					
BB6004ZZ	Bearing -----	1					
BB6202ZZ	Bearing -----	1					
BNHK1210	Bearing -----	2					
FN1321-0A	Strap Wheel -----	1					
FN1323-0A	Strap Wheel Border Ring -----	1					
FN4011-0A	Lower Bearing Sheath -----	1					
FN4012-0A	Connect Sheath -----	1					
FN4013-0A	Clutch Assembly -----	1					
FN4013-1C	Clutch (Left) -----	1					
FN4013-5C	Clutch (right) -----	1					
J4337-PF	Spring -----	3					
OBS00160	Steel Ball -----	3					
RA100350	Retaining Ring -----	1					
RA100420	Retaining Ring -----	2					
WH225002	Washer -----	2					
ZMH06003	Screw -----	4					
ZMH06008	Screw -----	2					

www.garudan.cz

THE WIPER MECHANISM

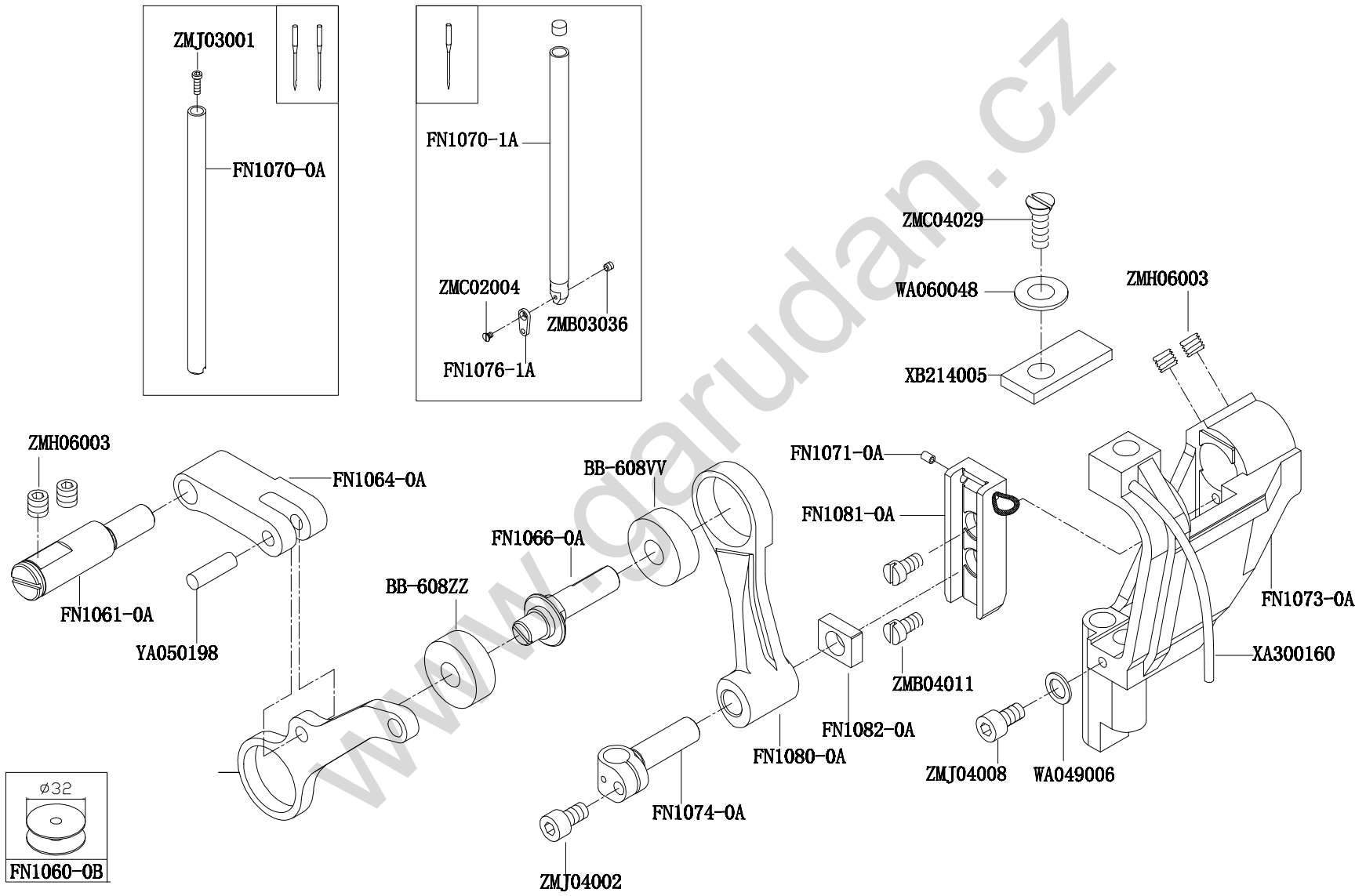

Parts No.	Name of Parts	QTY	Remarks	Parts No.	Name of Parts	QTY	Remarks
BB608VV	Bearing -----	1					
BB608ZZ	Bearing -----	1					
FN1061-0A	Thread Take-up Level Pin-----	1					
FN1064-0A	Thread Take-up Level Connecting -----	1					
FN1066-0A	Needle Bar Connecting Rod -----	1					
FN1070-0A	Needle Bar -----	1					
FN1070-1A	Needle Bar -----	1					
FN1071-0A	Fastener -----	1					
FN1073-0A	Needle Pole Dais -----	1					
FN1074-0A	Needle Bar Clamp -----	1					
FN1076-1A	Thread Guide -----	1					
FN1080-0A	Needle Bar Connecting Rod -----	1					
FN1081-0A	Slide Dollop Seat -----	1					
FN1082-0A	Guide Seat -----	1					
WA049006	Washer -----	1					
WA060048	Washer -----	1					
XA300160	Oil Wick -----	1					
XB214005	Oil Cotton -----	1					
YA050198	Pin -----	1					
ZMB03036	Screw -----	1					
ZMB04011	Screw -----	2					
ZMC02004	Screw -----	1					
ZMC04029	Screw -----	1					
ZMH06003	Screw -----	4					
ZMJ03001	Screw -----	1					
ZMJ04002	Screw -----	1					
ZMJ04008	Screw -----	1					
FN1060-0B	Bobbin -----	1					

Parts No.	Name of Parts	QTY	Remarks	Parts No.	Name of Parts	QTY	Remarks
AH1110-0A	Spindle -----	1					
AH1335-0B	Needle Bar Agitate Arm -----	1					
AH1337-0A	Needle Bar Agitate Arm Assembly -----	1					
AH4043-0A	Pin -----	1					
FN1102-0A	Washer -----	1					
FN1103-0A	Regulator Ring -----	2					
FN1109-0A	Bushing -----	1					
FN1114-0A	Bushing -----	1					
FN1336-0A	Needle Bar Agitate Rod Assembly-----	1					
FN4043-0A	Pin-----	1					
FN4046-0A	Shaft Connecting Rod -----	1					
RE000070	Fastener -----	2					
WA040027	Washer -----	1					
WA080043	Washer -----	4					
ZMH06008	Screw -----	4					
ZMJ04012	Screw -----	1					

www.garudan.cz

PRESSER FOOT DRIVING SYSTEM

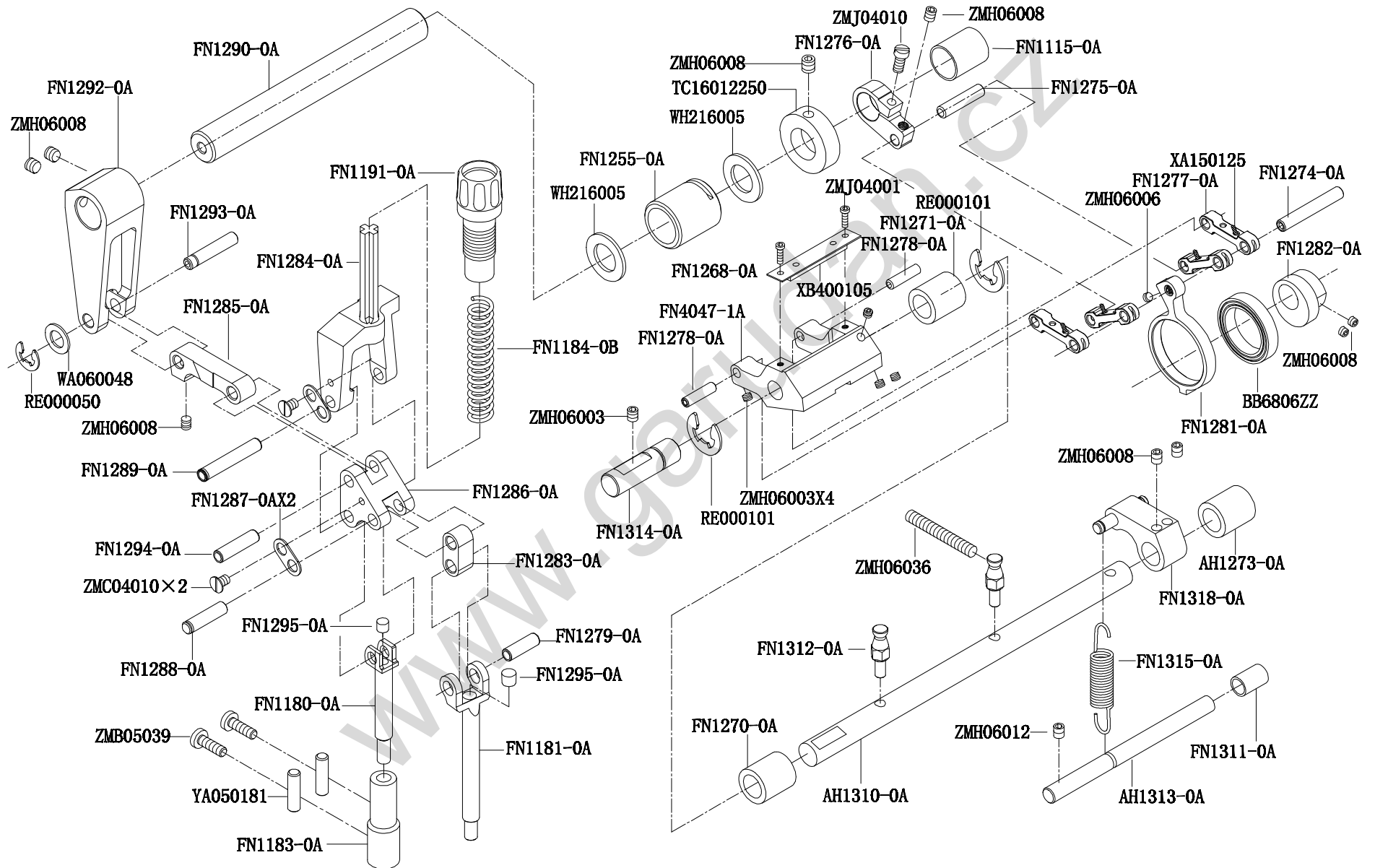

5.

PRESSER FOOT DRIVING SYSTEM

Parts No.	Name of Parts	QTY	Remarks	Parts No.	Name of Parts	QTY	Remarks
AH1273-0A	Bushing-----	1		FN1294-0A	Pin-----	1	
AH1310-0A	Spindle-----	1		FN1295-0A	Rubber Stopper-----	2	
AH1313-0A	Spindle-----	1		FN1311-0A	Bushing-----	1	
BB6806ZZ	Bearing-----	1		FN1312-0A	Commutation Pin-----	2	
FN1115-0A	Bushing-----	1		FN1314-0A	Connect Pin-----	1	
FN1180-0A	Connecting Rod-----	1		FN1315-0A	Spring-----	6	
FN1181-0A	Presser Bar-----	1		FN1318-0A	Gas Jar Connect Assembly-----	1	
FN1183-0A	Presser Bar Bushing Assembly--	1		FN4047-1A	Reverse Block-----	1	
FN1184-0B	Spring-----	1		RE000050	Retaining Ring-----	1	
FN1191-0A	Adjust Screw-----	1		RE000101	Retaining Ring-----	2	
FN1255-0A	Bushing-----	1		TC16012250	Regulator Ring-----	2	
FN1268-0A	Oil Wick Fix Board-----	1		WA060048	Washer-----	1	
FN1270-0A	Bushing-----	1		WH216005	Washer-----	2	
FN1271-0A	Bushing-----	1		XA150125	Oil Wick-----	1	
FN1274-0A	Pin-----	1		XB400105	Oil Cotton-----	1	
FN1275-0A	Pin-----	1		YA050181	Pin-----	2	
FN1276-0A	Crank-----	1		ZMB05039	Screw-----	2	
FN1277-0A	Connecting Rod-----	4		ZMC04010	Screw(M4-0.7x7.5)-----	2	
FN1278-0A	Pin-----	2		ZMH06003	Screw(M6-1.0x8)-----	5	
FN1279-0A	Pin-----	1		ZMH06006	Screw-----	6	
FN1281-0A	Crank-----	1		ZMH06008	Screw(M6-1.0x6)-----	9	
FN1282-0A	Deflection Center-----	1		ZMH06012	Screw-----	1	
FN1283-0A	Connect Organ-----	1		ZMH06036	Screw(M6-1.0x8)-----	6	
FN1284-0A	Presser Bar Connecting Rod-----	1		ZMJ04001	Screw(M4-0.7x8)-----	2	
FN1285-0A	Connecting Rod-----	1		ZMJ04010	Screw(M4-0.7x20)-----	2	
FN1286-0A	Ascend Connecting Rod-----	1					
FN1287-0A	Washer-----	2					
FN1288-0A	Pin-----	1					
FN1289-0A	Pin-----	1					
FN1290-0A	Spindle-----	1					
FN1292-0A	Connecting Rod Assembly-----	1					
FN1293-0A	Pin-----	1					

FEED DRIVING SYSTEM

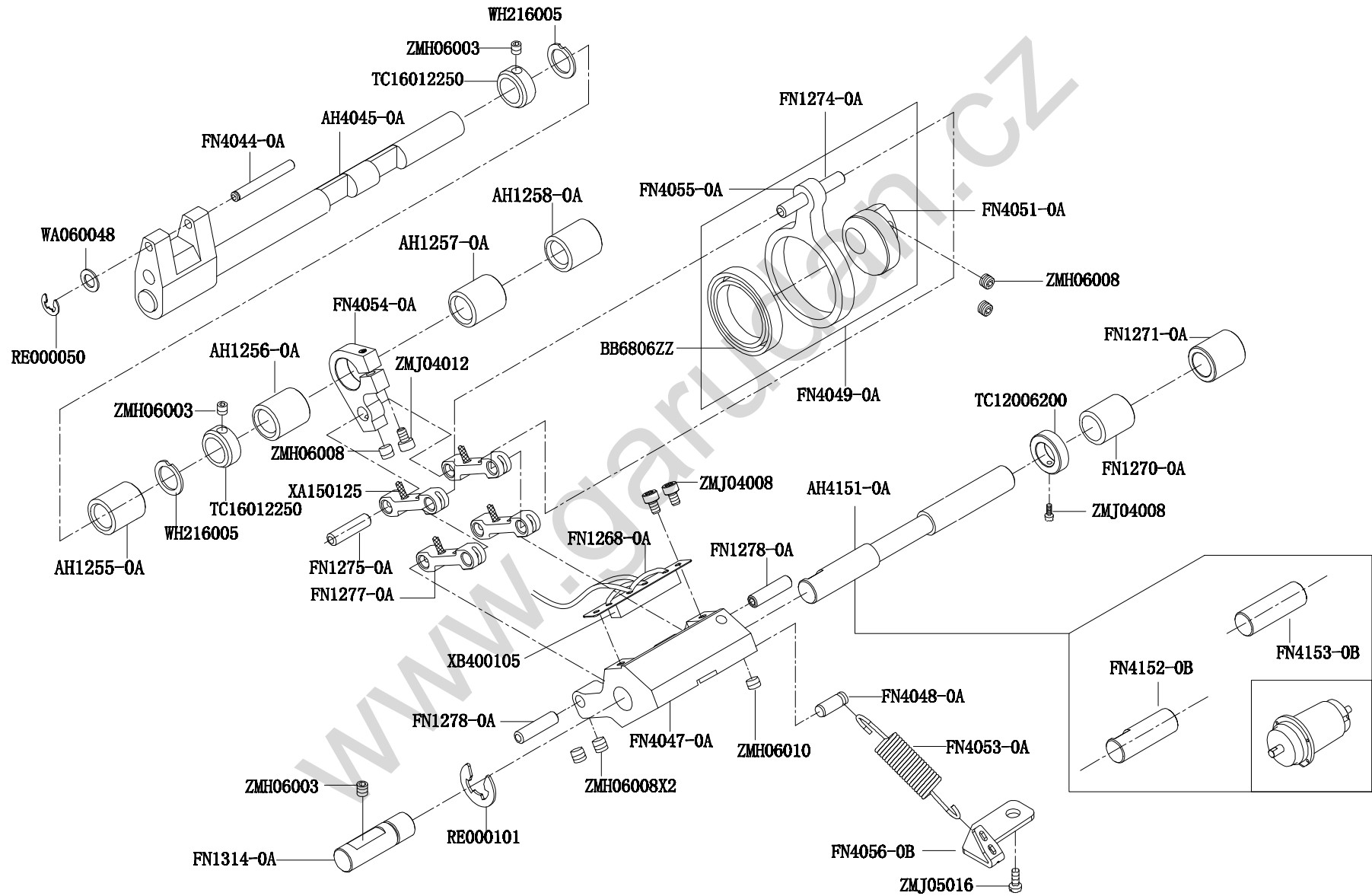

Parts No.	Name of Parts	QTY	Remarks	Parts No.	Name of Parts	QTY	Remarks
AH1255-0A	Bushing-----	1		XA150125	Oil Wick-----	4	
AH1256-0A	Bushing-----	1		XB400105	Oil Cotton-----	1	
AH1257-0A	Bushing-----	1		ZMH06003	Screw-----	3	
AH1258-0A	Bushing-----	1		ZMH06008	Screw-----	5	
AH4051-0A	Spindle-----	1		ZMH06010	Screw-----	15	
BB6806ZZ	Bearing-----	1		ZMJ04008	Screw-----	2	
FN1268-0A	Oil Wick Fix Board-----	1		ZMJ04012	Screw(M4-0.7x16)-----	1	
FN1270-0A	Bushing-----	1		ZMJ05016	Screw-----	1	
FN1271-0A	Bushing-----	1					
FN1274-0A	Pin-----	1					
FN1275-0A	Pin-----	1					
FN1277-0A	Connecting Rod-----	4					
FN1278-0A	Pin-----	1					
FN1314-0A	Connect Pin-----	1					
FN4044-0A	Pin-----	1					
FN-4045-0A	Spindle-----	1					
FN4047-0A	Reverse Block-----	1					
FN4048-0A	Pin-----	1					
FN4049-0A	Lower Feed Driving Deflection Center-----	1					
FN4051-0A	Deflection Center-----	1					
FN4053-0A	Spring-----	1					
FN4054-0A	Connecting Rod-----	1					
FN4055-0A	Crank-----	1					
FN4056-0B	Spring Fix Board-----	1					
FN4152-0B	Spindle-----	1					
FN4153-0B	Spindle-----	1					
RE000050	Retaining Ring-----	1					
RE000101	Retaining Ring-----	1					
TC16012250	Regulator Ring-----	2					
TC2006200	Regulator Ring-----	1					
WA060048	Washer-----	2					
WH216005	Washer-----	2					

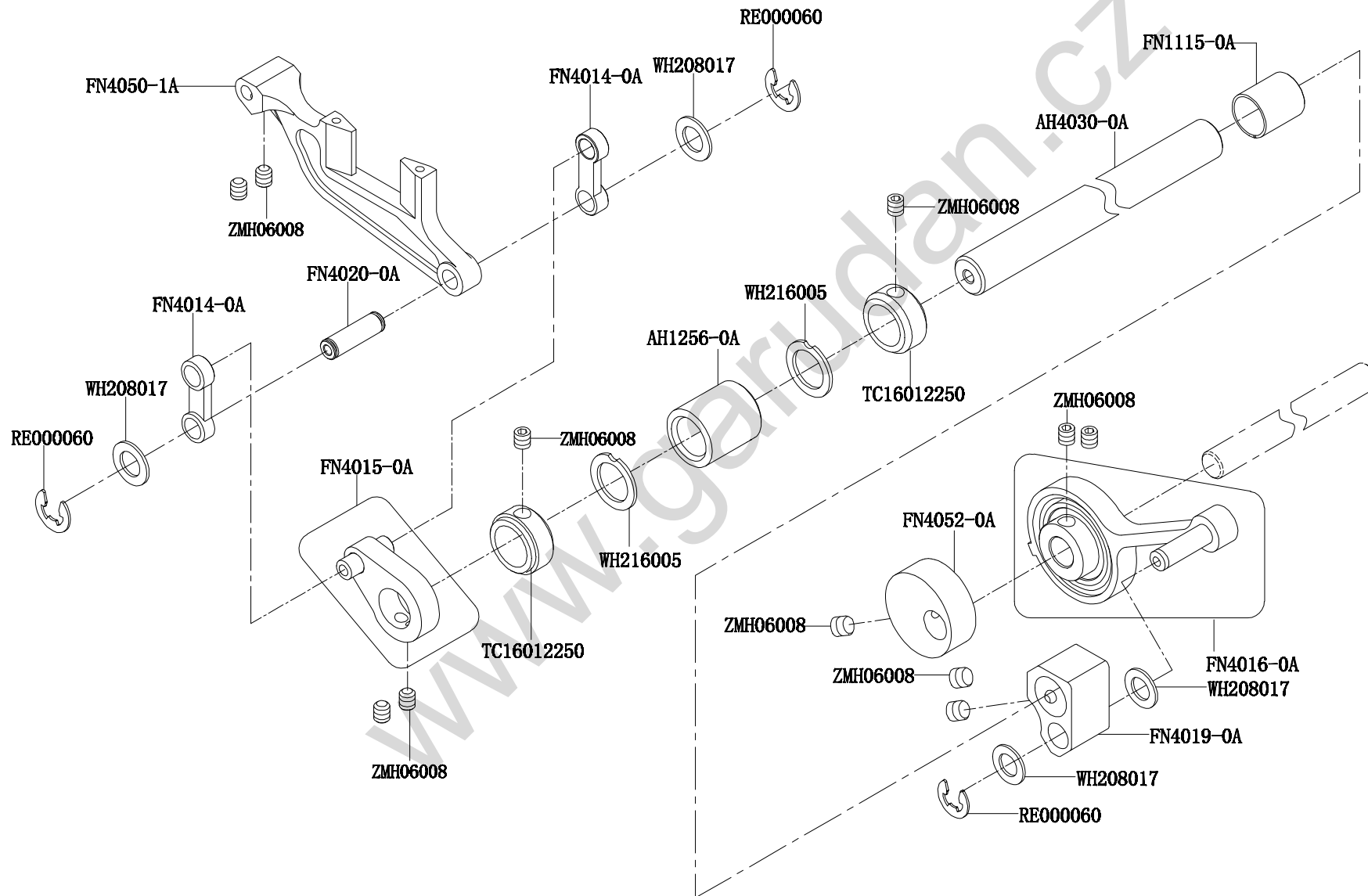

Parts No.	Name of Parts	QTY	Remarks	Parts No.	Name of Parts	QTY	Remarks
AH1256-0A	Bushing-----	1					
AH4030-0A	Spindle-----	1					
FN1115-0A	Bushing-----	1					
FN4014-0A	Feed Platform Connecting Rod-	2					
FN4015-0A	Agitate Crank Assembly-----	1					
FN4016-0A	Upper Lower Feed Deflection Center----	1					
FN4019-0A	Crank-----	1					
FN4020-0A	Pin-----	1					
FN4050-1A	Feed Platform-----	1					
FN4052-0A	Deflection Center Wheel-----	1					
RE000060	Retaining Ring-----	3					
TC16012250	Regulator Ring-----	2					
WH208017	Washer-----	4					
WH216005	Washer-----	2					
ZMH06008	Screw-----	11					

www.garudan.cz

8、

PRESSER FOOT LIFT SYSTEM

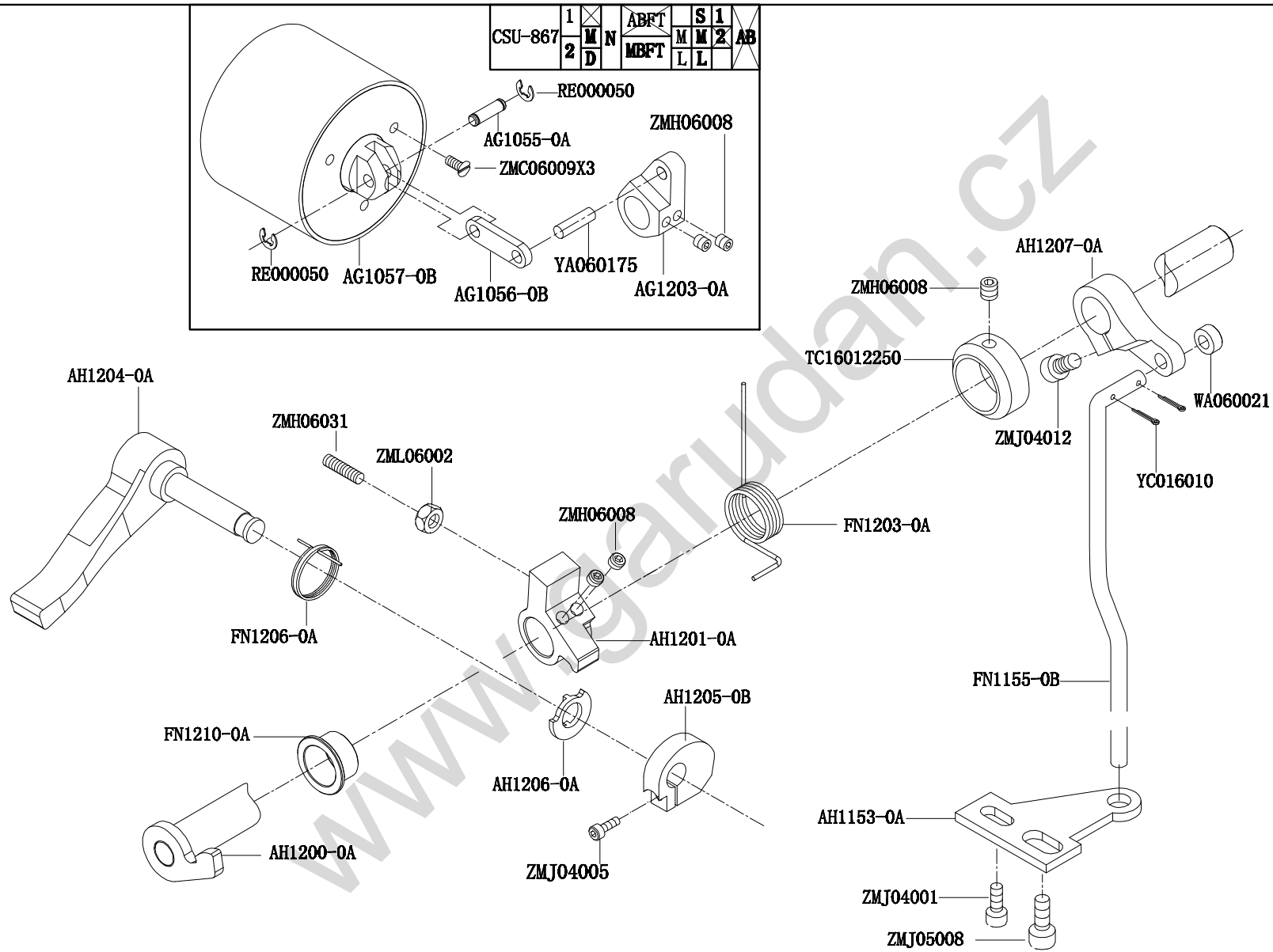

Parts No.	Name of Parts	QTY	Remarks	Parts No.	Name of Parts	QTY	Remarks
AG1055-0A	Pin-----	1					
AG1056-0B	Connecting Rod -----	1					
AG1057-0B	Solenoid -----	1					
AG1203-0A	Connecting Holder -----	1					
AH1153-0A	Fixed Stand -----	1					
AH1200-0A	Presser Guide Shaft Assembly--	1					
AH1201-0A	Presser Guide Block-----	1					
AH1204-0A	Hand Lifter Lever-----	1					
AH1205-0B	Hand Lifter Cam-----	1					
AH1206-0A	Spring-----	1					
AH1207-0A	Presser Guide Crank -----	1					
FN1155-0B	Connecting Rod-----	1					
FN1203-0A	Spring-----	1					
FN1206-0A	Spring-----	1					
FN1210-0A	Bushing-----	1					
RE000050	Retaining Ring-----	2					
TC16012250	Regulator Ring-----	1					
WA060021	Washer-----	1					
YA060175	Pin-----	1					
YC016010	Cotter pin -----	1					
ZMC06009	Screw-----	3					
ZMH06008	Screw-----	5					
ZMH06031	Screw-----	1					
ZMJ04001	Screw-----	1					
ZMJ04005	Screw-----	1					
ZMJ04012	Screw(M4-0.7x16)-----	1					
ZMJ05008	Screw-----	1					
ZML06002	Screw Cap-----	1					

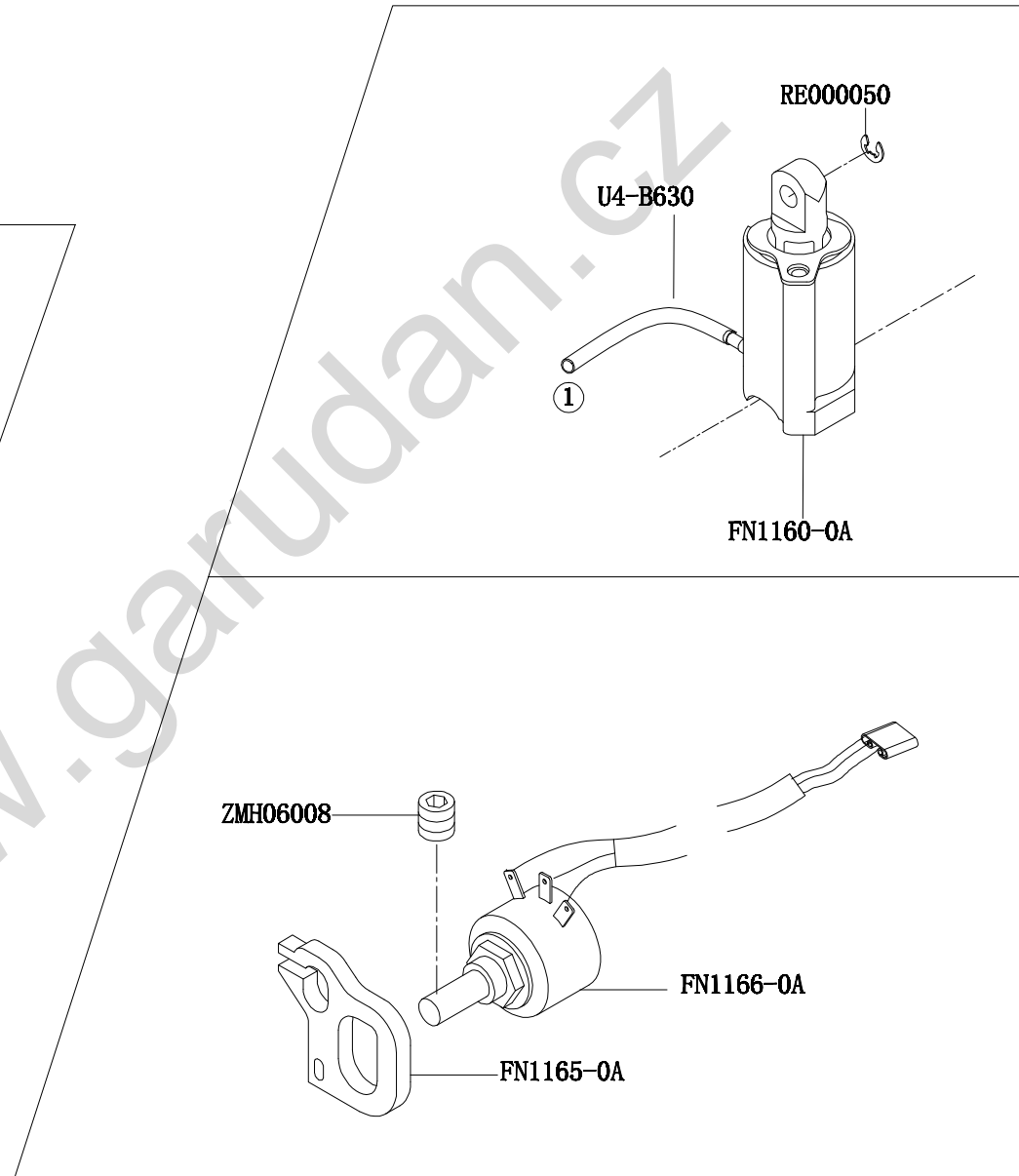
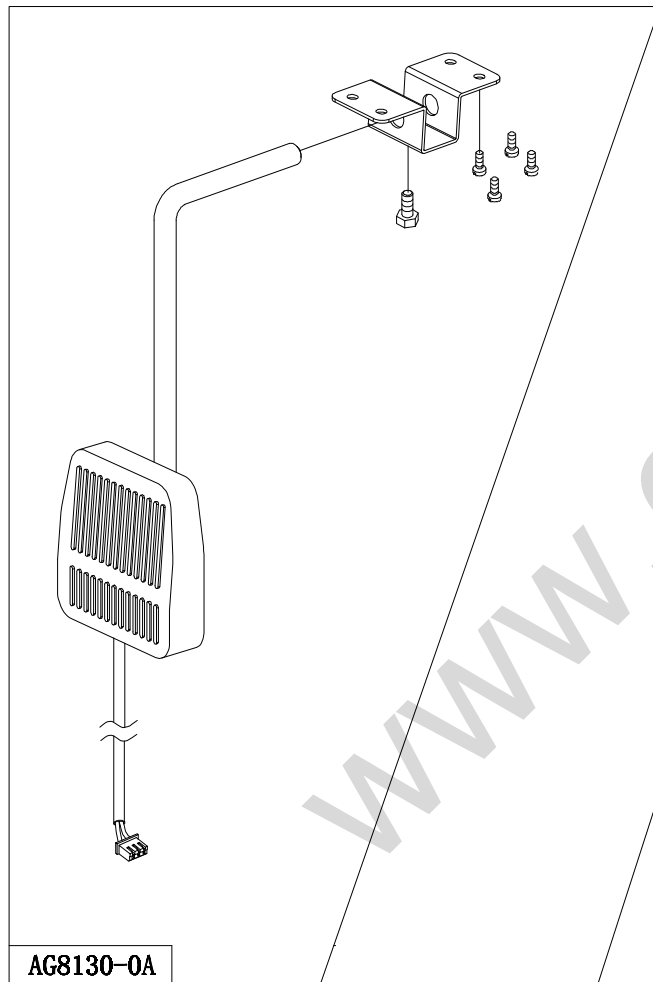

Parts No.	Name of Parts	QTY	Remarks	Parts No.	Name of Parts	QTY	Remarks
AG8130-0A	腳控開關 ----- Foot Switch -----	1					
FN1160-0A	氣缸組件 ----- Gas Jar Assembly -----	1					
FN1165-0A	配綫板 ----- Fixed Plate -----	1					
FN1166-0A	感應器 ----- Inductor -----	1					
RE000050	扣環 ----- Retaining Ring -----	1					
U4-B630	氣管 ----- Gas Duct -----	1					
ZMH06008	螺絲 ----- Screw -----	1					

www.garudan.cz

HOOK HOLDER SYSTEM

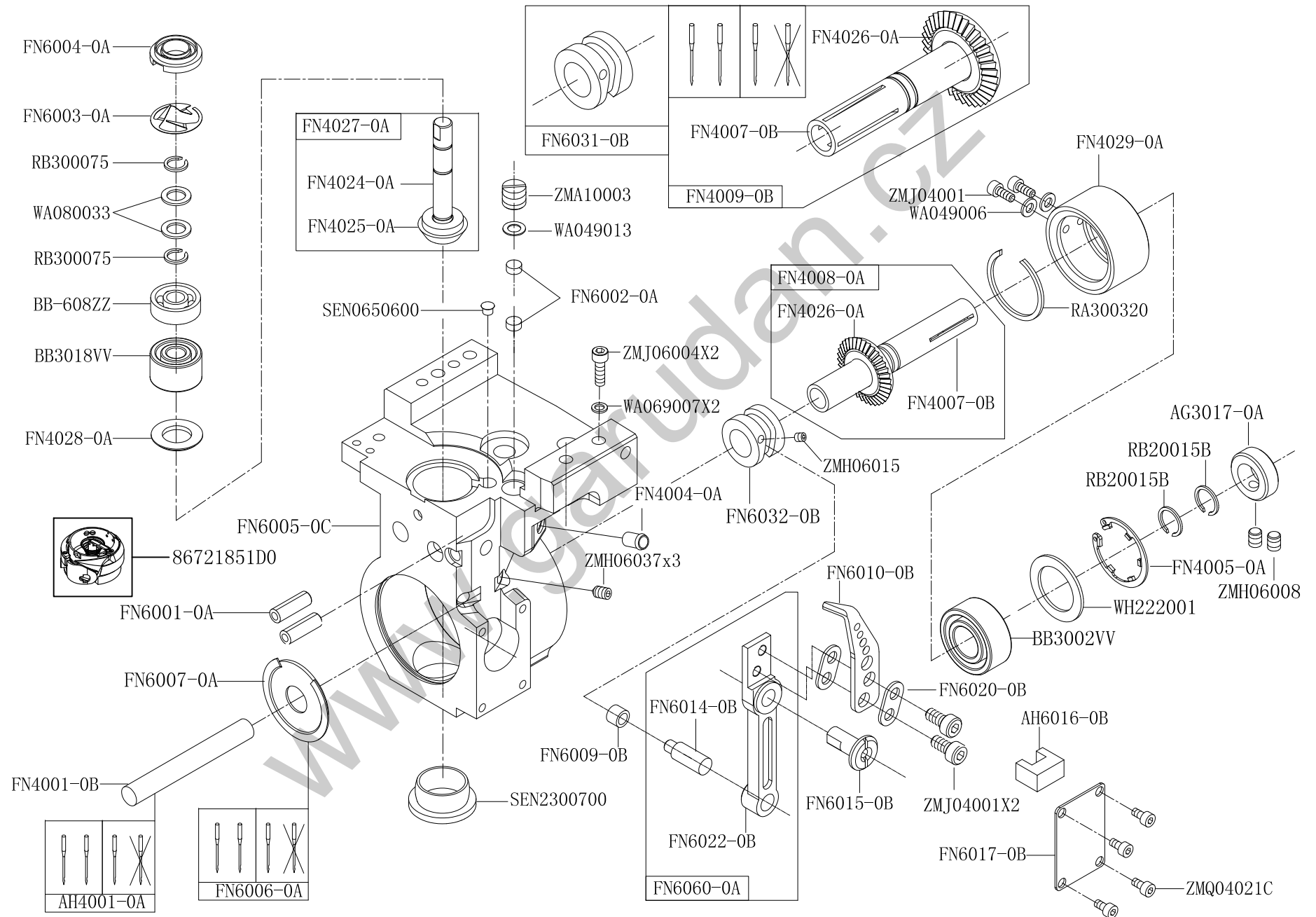

Parts No.	Name of Parts	QTY	Remarks	Parts No.	Name of Parts	QTY	Remarks
AG3017-0A	Washer-----	1		FN6017-0B	Cover Plate -----	1	
AH4001-0A	Shaft(double needle) -----	1		FN6020-0B	Cushion-----	1	
AH6016-0B	Foam cotton -----	1		FN6022-0B	Connecting Rod -----	1	
BB3002VV	Bearing-----	1		FN6031-0B	Cam (Left)-----	1	
BB3018VV	Bearing-----	1		FN6032-0B	Cam (right)-----	1	
BB-608ZZ	Bearing-----	1		FN6060-0A	Connecting Rod Assembly -----	1	
FN4001-0A	Spindle-----	1		RA300320	Retaining Ring-----	1	
FN4001-0B	Spindle-----	1		RB20015B	Retaining Ring-----	2	
FN4004-0A	Bushing-----	1		RB300075	Retaining Ring-----	3	
FN4005-0A	Retaining Ring-----	1		SEN0650600	Rubber Stopper-----	1	
FN4007-0B	Spindle-----	1		SEN2300700	Rubber Stopper-----	1	
FN4007-0B	Spindle-----	1		WA049006	Washer-----	2	
FN4008-0A	Gear (big) Assembly -----	1		WA049013	Washer-----	1	
FN4009-0B	Gear (big) Assembly -----	1		WA060029	Washer-----	2	
FN4024-0A	Spindle-----	1		WA080033	Washer-----	2	
FN4025-0A	Gear (little)-----	1		WH222001	Washer-----	1	
FN4026-0A	Gear (big)-----	1		ZMA10003	Screw(M10-1.0x9)-----	1	
FN4026-0A	Gear (big)-----	1		ZMH06008	Screw-----	2	
FN4027-0A	Gear (little) Assembly-----	1		ZMH06015	Screw(M6-1.0x10)-----	1	
FN4028-0A	Washer-----	1		ZMH06037	Screw(M6-1.0x10)-----	3	
FN4029-0A	Feed Platform Spindle-----	1		ZMJ04001	Screw(M4-0.7x8)-----	2	
FN6001-0A	Pin-----	2		ZMJ04008	Screw-----	3	
FN6002-0A	Rubber Stopper-----	2		ZMJ06004	Screw(M6-1.0x20)-----	2	
FN6003-0A	Cushion-----	1		86721851D0	Hook -----	1	GF-137
FN6004-0A	Airproof Ring-----	1		86721851D0	Hook -----	2	GF-237
FN6005-0A	Hook Post-----	1					
FN6006-0A	Lid(left)-----	1					
FN6007-0A	Lid(right)-----	1					
FN6009-0B	Ball -----	1					
FN6010-0B	Inner Support Presser Plate -----	1					
FN6014-0B	Swing Arm -----	1					
FN6015-0B	Pin-----	1					

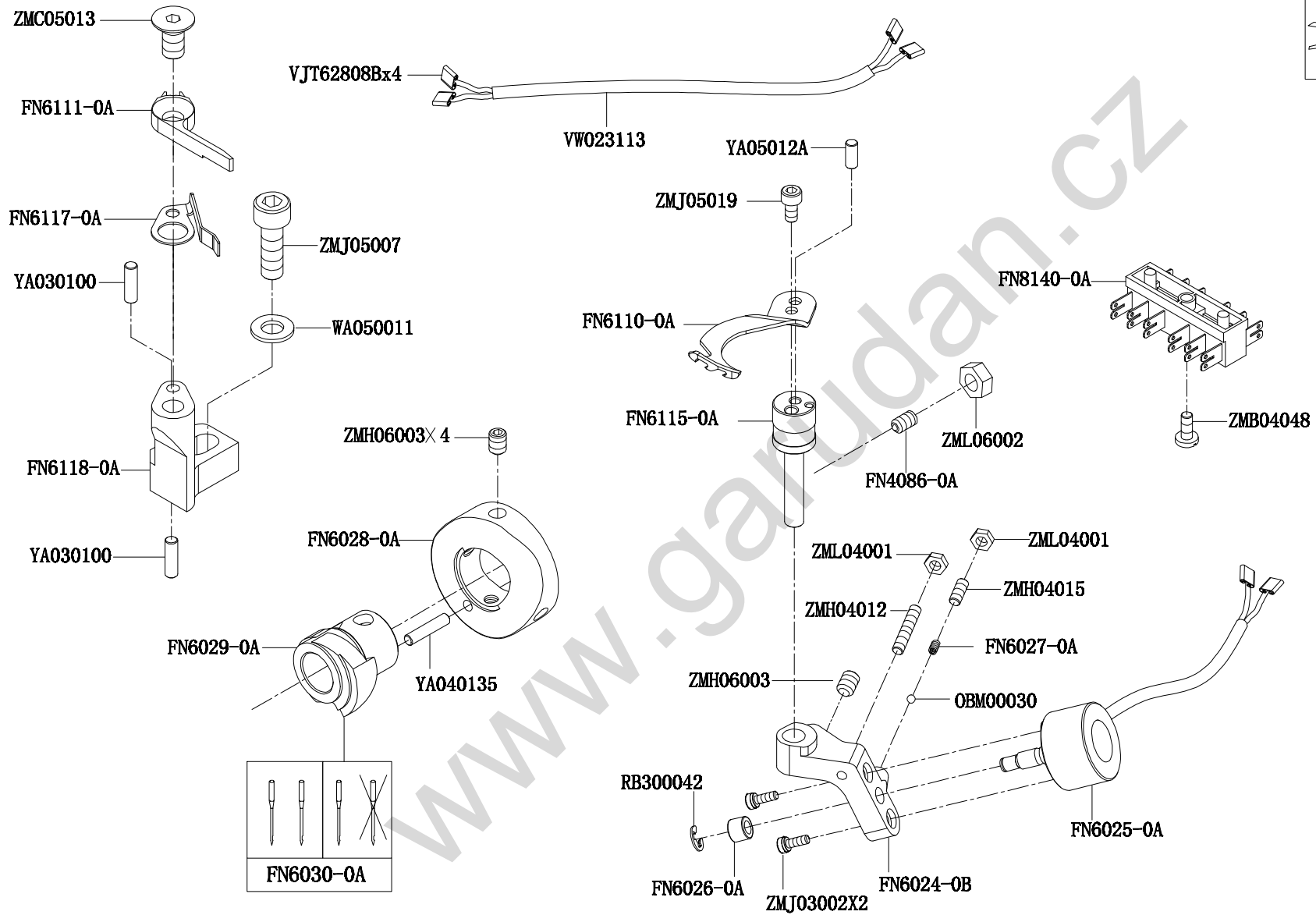

Parts No.	Name of Parts	QTY	Remarks	Parts No.	Name of Parts	QTY	Remarks
FN6024-0A	Driving Arm-----	1					
FN6025-0A	Solenoid-----	1					
FN6026-0A	Roller-----	2					
FN6027-0A	Fastener Spring-----	1					
FN6028-0A	Thread Cut Puller -----	1					
FN6029-0A	Resume Cam(right)-----	1					
FN6030-0A	Resume Cam(left)-----	1					
FN6110-0A	Movable Knife-----	2					
FN6111-0A	Fixed Knife-----	1					
FN6115-0A	Movable Knife Shaft-----	2					
FN6117-0A	Thread Gripping Spring-----	1					
FN6118-0A	Fixed Knife Support-----	2					
FN8140-0A	Connection Seat-----	1					
OBM00030	Steel Ball-----	2					
RB300042	Retaining Ring-----	1					
VJT62808B	Tie-in-----	4					
VW023113	Electrical Wire-----	1					
WA050011	Screw-----	2					
YA040135	Pin-----	4					
YA030100	Pin-----	4					
YA05012A	Pin-----	2					
ZMB04048	Screw(M4-0.7x9.5)-----	1					
ZMC05013	Screw(M5-0.8x10)-----	2					
ZMH04012	Screw(M4-0.7x20)-----	2					
ZMH04015	Screw(M4-0.7x8)-----	2					
ZMH06003	Screw(M6-1.0x8)-----	1					
ZMJ03002	Screw(M3-0.5x12)-----	2					
ZMJ05007	Screw(M5-0.8x16)-----	2					
ZMJ05019	Screw(M5-0.8x10)-----	1					
ZML04001	Screw Cap-----	2					
ZML06002	Screw Cap-----	1					

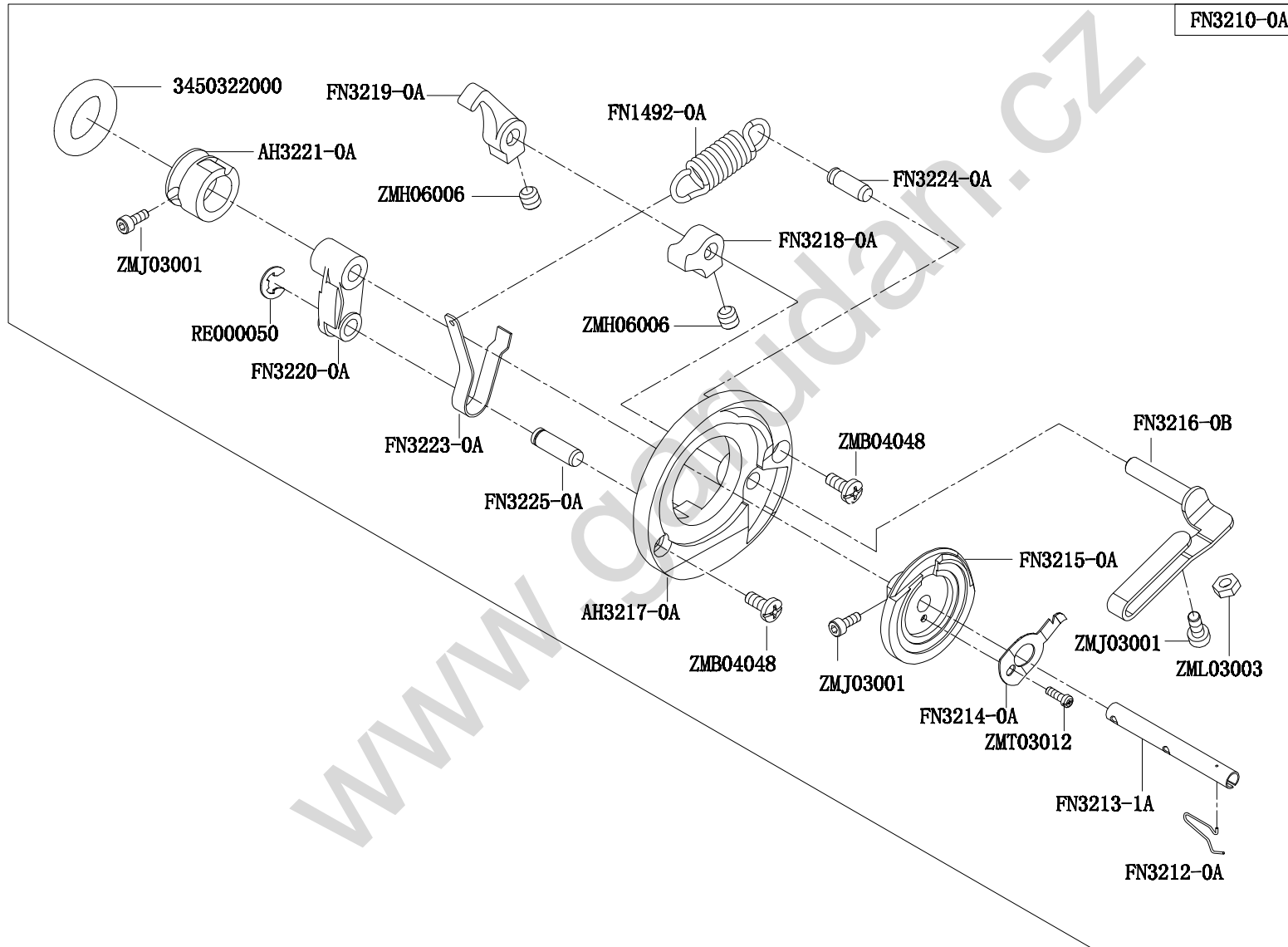

Parts No.	Name of Parts	QTY	Remarks	Parts No.	Name of Parts	QTY	Remarks
3450322000	Friction Wheel-----	1					
AH3217-0A	Bobbin Winder Seat-----	1					
AH3221-0A	Winder Driving Wheel-----	1					
FN1492-0A	Spring-----	1					
FN3210-0A	Winder Driving Assembly -----	1					
FN3212-0A	Spring-----	1					
FN3213-0A	Winder Driving Spindle-----	1					
FN3214-0A	Bobbin Winder secant Sword ---	1					
FN3215-0A	Winder Driving Support-----	1					
FN3216-0B	Feel Valve-----	1					
FN3217-0A	Bobbin Winder Seat-----	1					
FN3218-0A	Dollop-----	1					
FN3219-0A	Hook-----	1					
FN3220-0A	Winder Driving Support-----	1					
FN3223-0A	Bobbin Winder Drive-----	1					
FN3224-0A	Pin-----	1					
FN3225-0A	Pin-----	1					
RE000050	Retaining Ring-----	1					
ZMB04048	Screw(M4-0.7x9.5)-----	2					
ZMH06006	Screw(M6-1.0x6)-----	2					
ZMJ03001	Screw(M3-0.5x10)-----	2					
ZML03003	Screw Cap-----	1					
ZMT03012	Wood Screw-----	1					

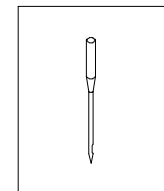
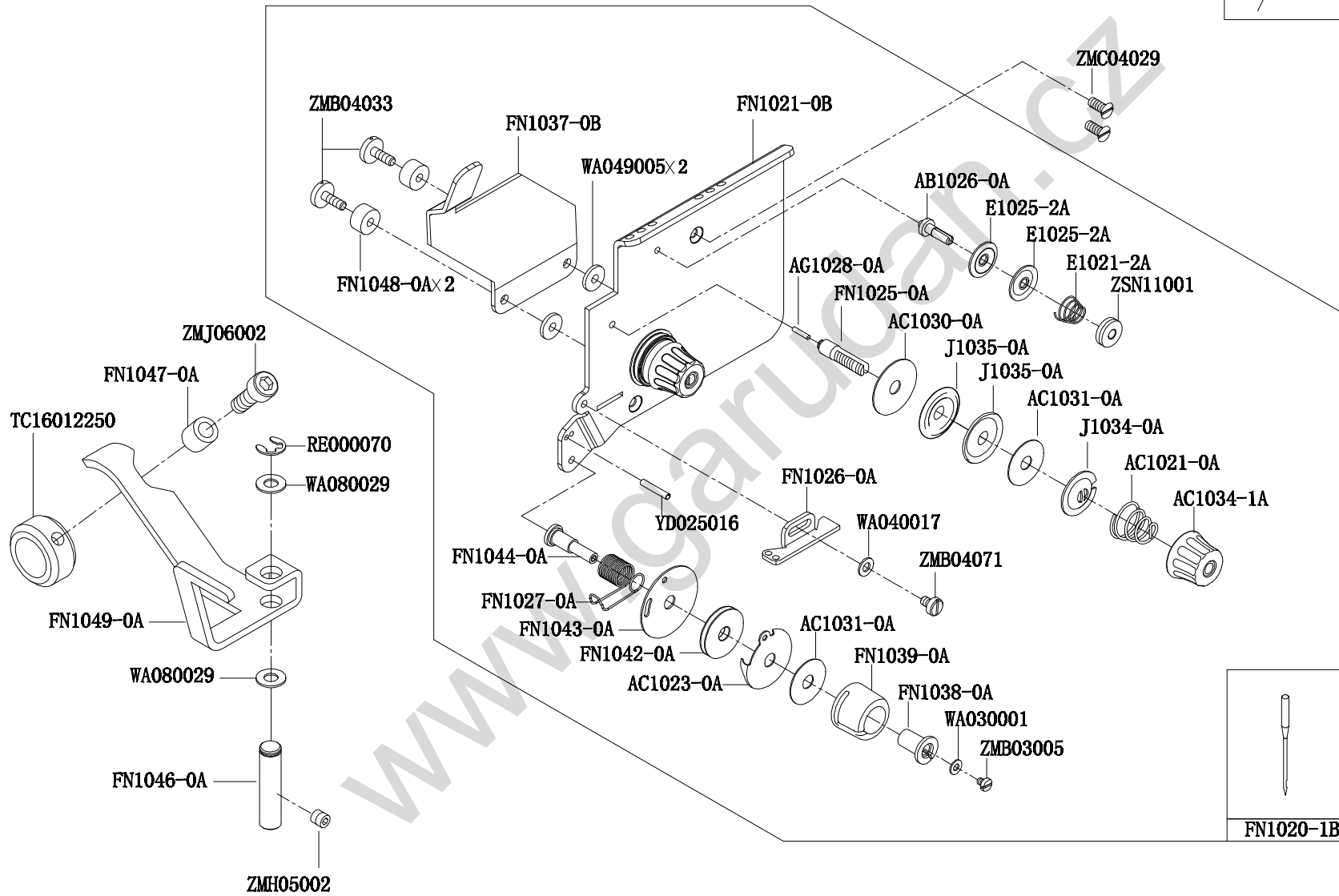
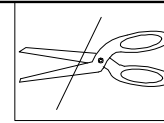

Parts No.	Name of Parts	QTY	Remarks	Parts No.	Name of Parts	QTY	Remarks
AB1026-0A	Spindle-----	1		YD025016	Pin-----	1	
AC1021-0A	Thread Guide Spring-----	1		ZMB03005	Screw(M3-0.5x4)-----	1	
AC1023-0A	Thread Eyelet Tray-----	2		ZMB04033	Screw(M4-0.7x12)-----	2	
AC1030-0A	Thread Guide Disk Washer-----	2		ZMB04071	Screw(M4-0.7x6)-----	1	
AC1031-0A	Thread Guide Disk Washer-----	3		ZMC04029	Screw(M4-0.7x8)-----	2	
AC1034-1A	Adjusting Nut-----	2		ZMH05002	Screw(M5-08x6)-----	1	
AG1028-0A	Pin-----	1		ZMJ06002	Screw(M6-1.0x15)-----	1	
E1021-2A	Adjust Spring-----	1		ZSN11001	Screw Cap-----	1	
E1025-2A	Thread Guide Disk-----	2					
FN1020-1B	Thread Assm.-----	1					
FN1021-0B	Regulator Plate-----	1					
FN1025-0A	Thread Guide Disk Spindle-----	2					
FN1026-0A	Thread Guide-----	1					
FN1027-0A	Wring Spring-----	1					
FN1037-0B	Loose Thread drive-----	1					
FN1038-0A	Bushing-----	1					
FN1039-0A	Raise Thread Cover-----	1					
FN1042-0A	Guide Thread Disk-----	2					
FN1043-0A	Guide Thread Disk-----	2					
FN1044-0A	Spindle-----	1					
FN1046-0A	Pin-----	1					
FN1047-0A	Idler Wheel-----	1					
FN1048-0A	Washer-----	2					
FN1049-0A	Mainstay-----	1					
J1034-0A	Converse Direction Disk-----	1					
J1035-0A	Thread Guide Disk-----	2					
RE000070	Ring-----	1					
TC16012250	Regulator Ring-----	1					
WA030001	Washer-----	1					
WA040017	Washer-----	1					
WA049005	Washer-----	2					
WA080029	Washer-----	2					

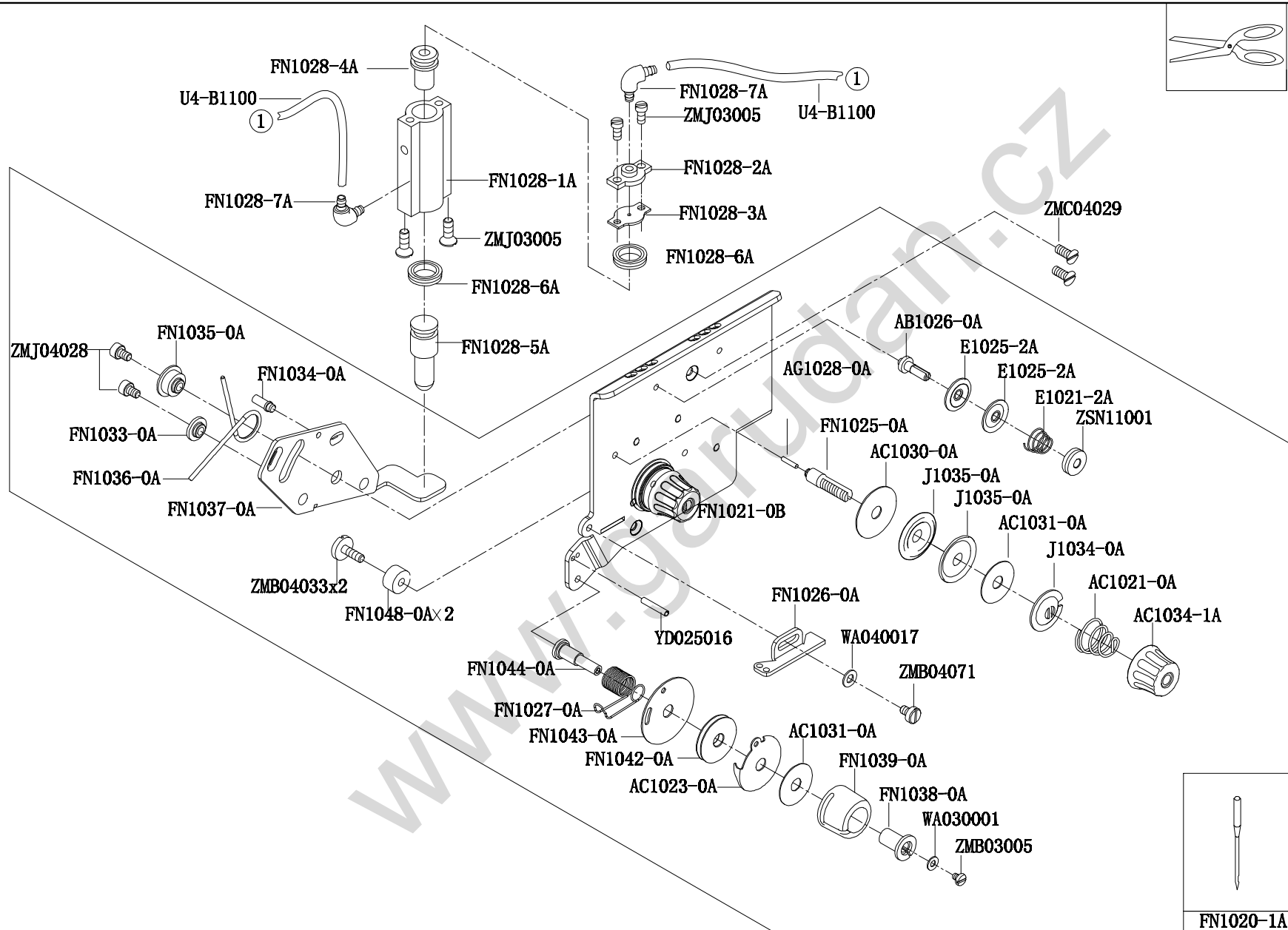

Parts No.	Name of Parts	QTY	Remarks	Parts No.	Name of Parts	QTY	Remarks
AB1026-0A	Spindle-----	2		FN1048-0A	Washer-----	2	
AC1021-0A	Thread Guide Spring-----	4		J1034-0A	Converse Direction Disk-----	4	
AC1023-0A	Thread Eyelet Tray-----	2		J1035-0A	Thread Guide Disk-----	8	
AC1030-0A	Thread Guide Disk Washer-----	4		U4-B1100	Gas Duct-----	2	
AC1031-0A	Thread Guide Disk Washer-----	5		WA030001	Washer-----	1	
AC1034-1A	Adjusting Nut-----	4		WA040017	Washer-----	1	
AG1028-0A	Pin-----	1		YD025016	Pin-----	1	
E1021-2A	Adjust Spring-----	2		ZMB03005	Screw(M3-0.5x4)-----	1	
E1025-2A	Thread Guide Disk-----	4		ZMB04033	Screw(M4-0.7x12)-----	2	
FN1020-1A	Thread Assm.-----	1		ZMB04071	Screw(M4-0.7x6)-----	1	
FN1021-0B	Regulator Plate-----	1		ZMC04029	Screw(M4-0.7x8)-----	2	
FN1025-0A	Thread Guide Disk Spindle-----	4		ZMJ03005	Screw(M3-0.5x6)-----	4	
FN1026-0A	Thread Guide-----	1		ZMJ04028	Screw(M4-0.7x8)-----	2	
FN1027-0A	Wring Spring-----	1		ZSN11001	Screw Cap-----	2	
FN1028-1A	Valve Body-----	1					
FN1028-2A	Gas Valve Lid-----	1					
FN1028-3A	Airproof Mat-----	1					
FN1028-4A	Valve Core (short)-----	1					
FN1028-5A	Valve Core (long)-----	1					
FN1028-6A	O-ring-----	2					
FN1028-6A	O-ring-----	2					
FN1028-7A	Joint-----	2					
FN1033-0A	Bushing-----	1					
FN1034-0A	Pin-----	2					
FN1035-0A	Bushing-----	1					
FN1036-0A	Spring-----	1					
FN1037-0A	Loose Thread drive-----	1					
FN1038-0A	Bushing-----	1					
FN1039-0A	Raise Thread Cover-----	1					
FN1042-0A	Guide Thread Disk-----	2					
FN1043-0A	Guide Thread Disk-----	2					
FN1044-0A	Spindle-----	1					

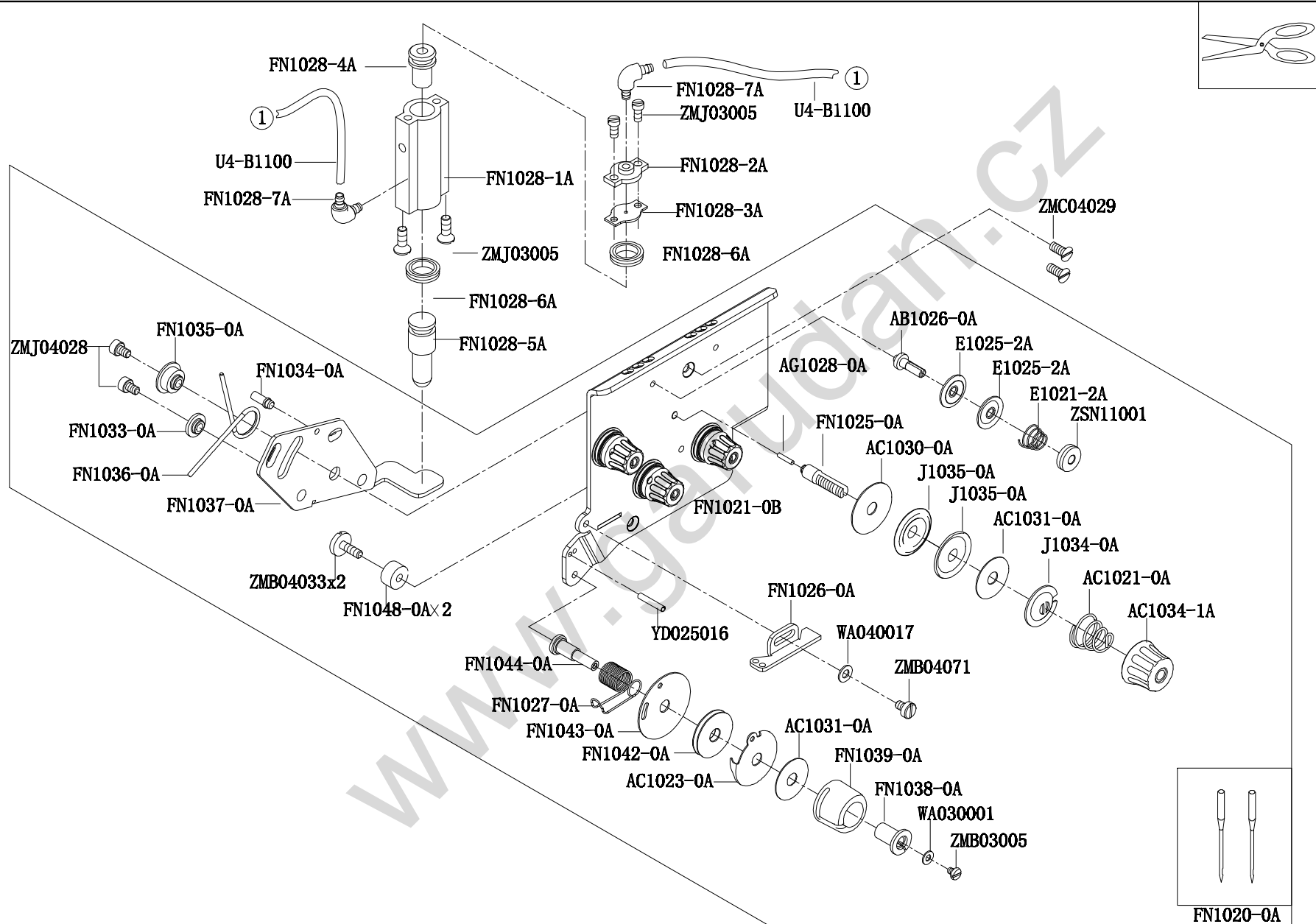

Parts No.	Name of Parts	QTY	Remarks	Parts No.	Name of Parts	QTY	Remarks
AB1026-0A	Spindle-----	2		J1034-0A	Converse Direction Disk-----	4	
AC1021-0A	Thread Guide Spring-----	4		J1035-0A	Thread Guide Disk-----	8	
AC1023-0A	Thread Eyelet Tray-----	2		U4-B1100	Gas Duct-----	2	
AC1030-0A	Thread Guide Disk Washer-----	4		WA030001	Washer-----	1	
AC1031-0A	Thread Guide Disk Washer-----	5		WA040017	Washer-----	1	
AC1034-1A	Adjusting Nut-----	4		YD025016	Pin-----	1	
AG1028-0A	Pin-----	2		ZMB03005	Screw(M3-0.5x4)-----	1	
E1021-2A	Adjust Spring-----	2		ZMB04033	Screw(M4-0.7x12)-----	2	
E1025-2A	Thread Guide Disk-----	4		ZMB04071	Screw(M4-0.7x6)-----	1	
FN1020-0A	Thread Assm.-----	1		ZMC04029	Screw(M4-0.7x8)-----	2	
FN1021-0B	Regulator Plate-----	1		ZMJ03005	Screw(M3-0.5x6)-----	4	
FN1025-0A	Thread Guide Disk Spindle-----	4		ZMJ04028	Screw(M4-0.7x8)-----	2	
FN1026-0A	Thread Guide-----	1		ZSN11001	Screw Cap-----	2	
FN1027-0A	Wring Spring-----	1					
FN1028-1A	Valve Body-----	1					
FN1028-2A	Gas Valve Lid-----	1					
FN1028-3A	Airproof Mat-----	1					
FN1028-4A	Valve Core (short)-----	1					
FN1028-5A	Valve Core (long)-----	1					
FN1028-6A	O-ring-----	2					
FN1028-7A	Joint-----	2					
FN1033-0A	Bushing-----	1					
FN1034-0A	Pin-----	2					
FN1035-0A	Bushing-----	1					
FN1036-0A	Spring-----	1					
FN1037-0A	Loose Thread drive-----	1					
FN1038-0A	Bushing-----	1					
FN1039-0A	Raise Thread Cover-----	1					
FN1042-0A	Guide Thread Disk-----	2					
FN1043-0A	Guide Thread Disk-----	2					
FN1044-0A	Spindle-----	1					
FN1048-0A	Washer-----	2					

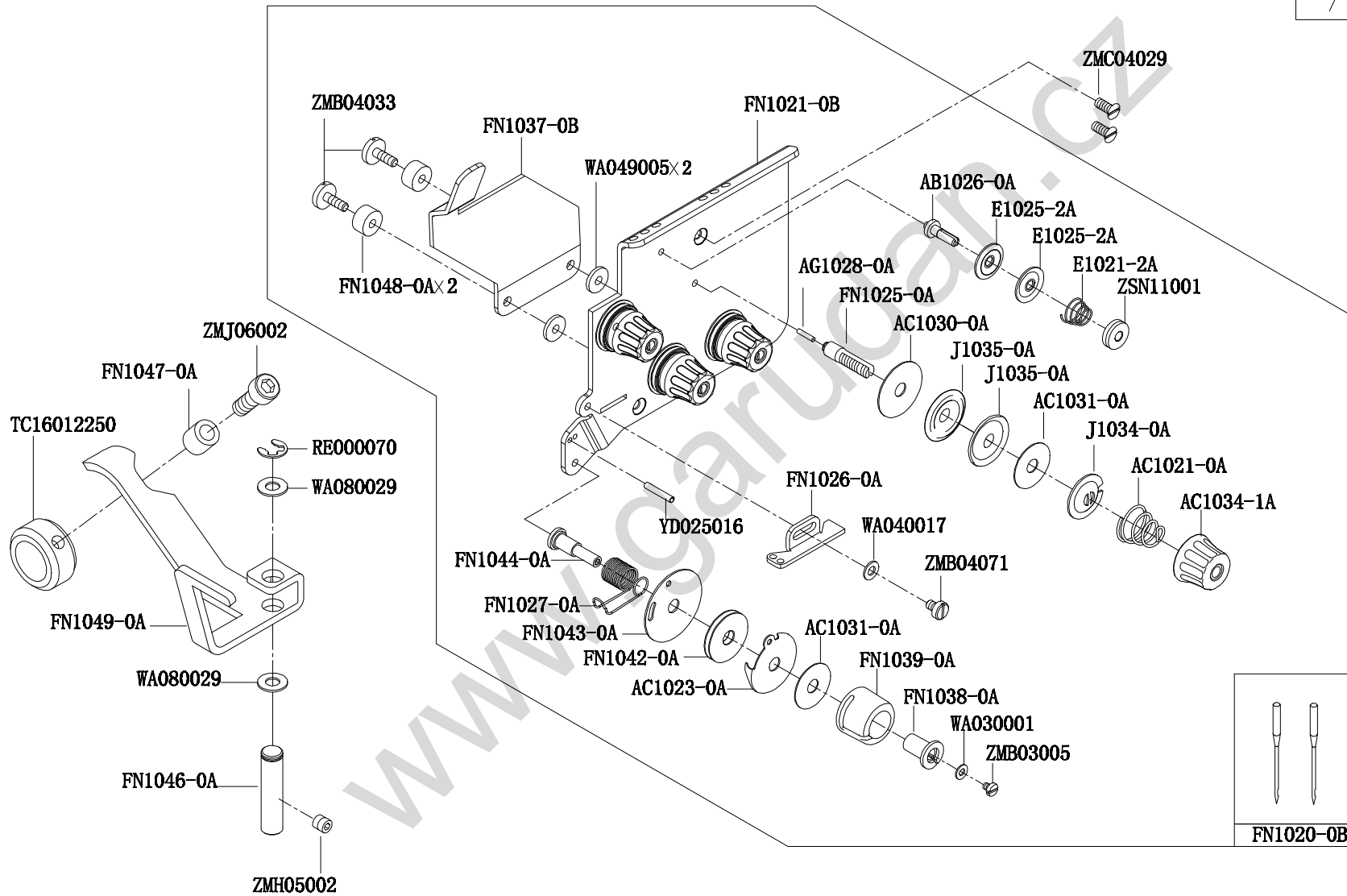
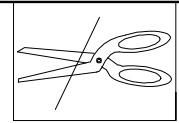

Parts No.	Name of Parts	QTY	Remarks	Parts No.	Name of Parts	QTY	Remarks
AB1026-0A	Spindle-----	2		WA080029	Washer-----	2	
AC1021-0A	Thread Guide Spring-----	4		YD025016	Pin-----	1	
AC1023-0A	Thread Eyelet Tray-----	2		ZMB03005	Screw(M3-0.5x4)-----	1	
AC1030-0A	Thread Guide Disk Washer-----	4		ZMB04033	Screw(M4-0.7x12)-----	2	
AC1031-0A	Thread Guide Disk Washer-----	3		ZMB04071	Screw(M4-0.7x6)-----	1	
AC1034-1A	Adjusting Nut-----	4		ZMC04029	Screw(M4-0.7x8)-----	2	
AG1028-0A	Pin-----	4		ZMH05002	Screw(M5-08x6)-----	1	
E1021-2A	Adjust Spring-----	2		ZMJ06002	Screw(M6-1.0x15)-----	1	
E1025-2A	Thread Guide Disk-----	4		ZSN11001	Screw Cap-----	2	
FN1020-0B	Thread Assm.-----	1					
FN1021-0B	Regulator Plate-----	1					
FN1025-0A	Thread Guide Disk Spindle-----	4					
FN1026-0A	Thread Guide-----	1					
FN1027-0A	Wring Spring-----	1					
FN1037-0B	Loose Thread drive-----	1					
FN1038-0A	Bushing-----	1					
FN1039-0A	Raise Thread Cover-----	1					
FN1042-0A	Guide Thread Disk-----	2					
FN1043-0A	Guide Thread Disk-----	2					
FN1044-0A	Spindle-----	1					
FN1046-0A	Pin-----	1					
FN1047-0A	Idler Wheel-----	1					
FN1048-0A	Washer-----	2					
FN1049-0A	Mainstay-----	1					
J1034-0A	Converse Direction Disk-----	4					
J1035-0A	Thread Guide Disk-----	8					
RE000070	Ring-----	1					
TC16012250	Regulator Ring-----	1					
WA030001	Washer-----	1					
WA040017	Washer-----	1					
WA049005	Washer-----	2					
WA080029	Washer-----	2					

CSU-867	1	ABFT	S1	✂
	M	N	M	
2	D	MBFT	L	AB

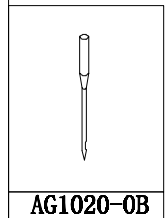
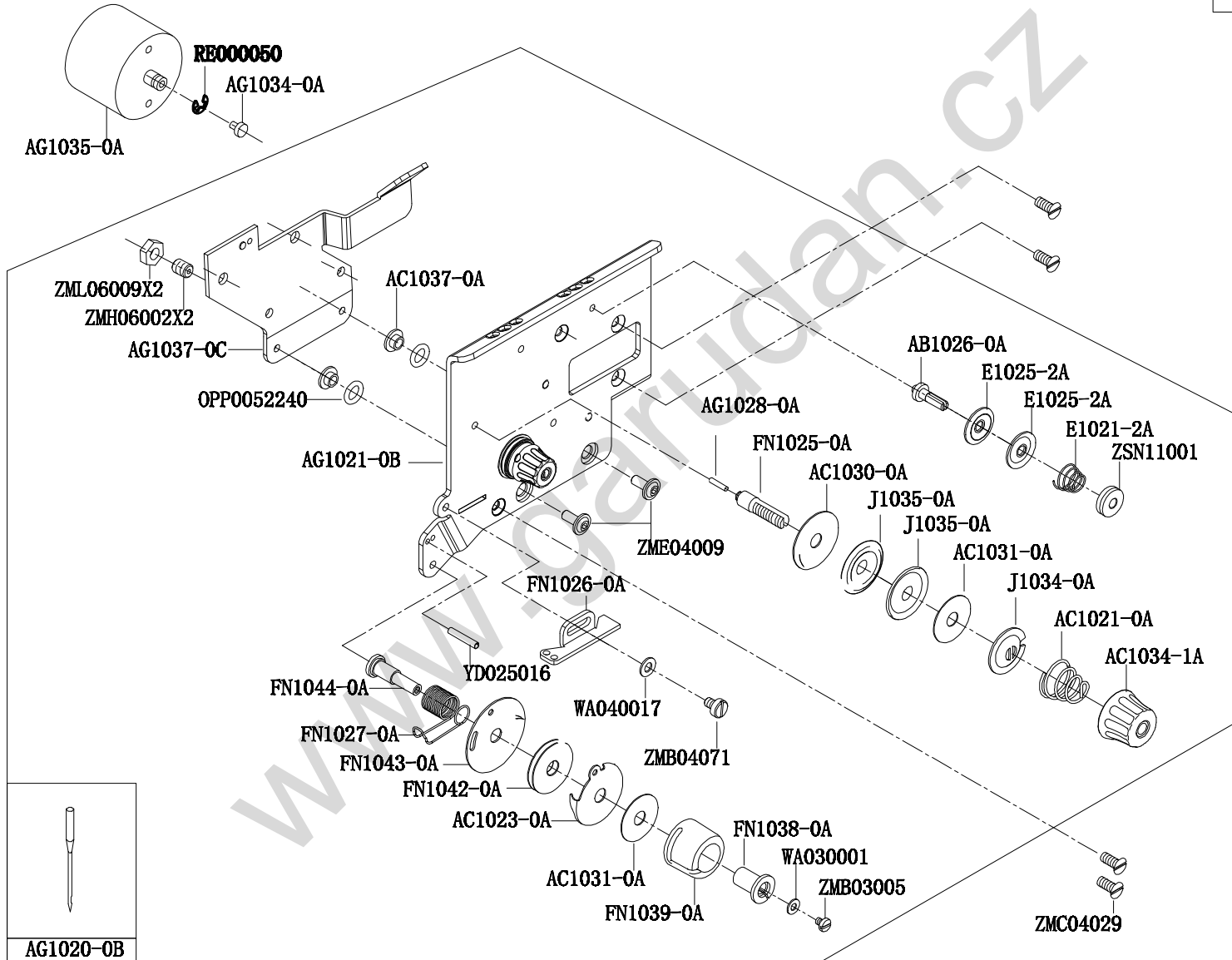

Parts No.	Name of Parts	QTY	Remarks	Parts No.	Name of Parts	QTY	Remarks
AB1026-0A	Spindle-----	1		ZMC04029	Screw(M4-0.7x8)-----	2	
AC1021-0A	Thread Guide Spring-----	2		ZME04009	Screw(M6-1.0x15)-----	2	
AC1023-0A	Thread Eyelet Tray-----	2		ZML06009	Screw Cap-----	2	
AC1030-0A	Thread Guide Disk Washer-----	4		ZSN11001	Screw Cap-----	1	
AC1031-0A	Thread Guide Disk Washer-----	5					
AC1034-1A	Adjusting Nut-----	4					
AC1037-0A	Rubber Washer holder -----	2					
AG1020-0B	Thread Tension Regulator Assembly ---	1					
AG1021-0B	Regulator Plate-----	1					
AG1028-0A	Pin-----	1					
AG1034-0A	Avoid Shock -----	1					
AG1035-0A	Thread Loose Solenoid -----	1					
AG1037-0C	Support Shelf Rod -----	1					
E1021-2A	Adjust Spring-----	1					
E1025-2A	Thread Guide Disk-----	2					
FN1025-0A	Thread Guide Disk Spindle-----	4					
FN1026-0A	Thread Guide-----	1					
FN1027-0A	Wring Spring-----	1					
FN1038-0A	Bushing-----	1					
FN1039-0A	Raise Thread Cover-----	1					
FN1042-0A	Guide Thread Disk-----	2					
FN1043-0A	Guide Thread Disk -----	2					
FN1044-0A	Spindle-----	1					
J1034-0A	Converse Direction Disk-----	4					
J1035-0A	Thread Guide Disk-----	4					
OPP0052240	O RING-----	2					
RE000050	Ring-----	1					
WA030001	Washer-----	1					
WA040017	Washer-----	1					
YD025016	Pin-----	1					
ZMB03005	Screw(M3-0.5x4)-----	1					
ZMB04071	Screw(M4-0.7x6)-----	1					

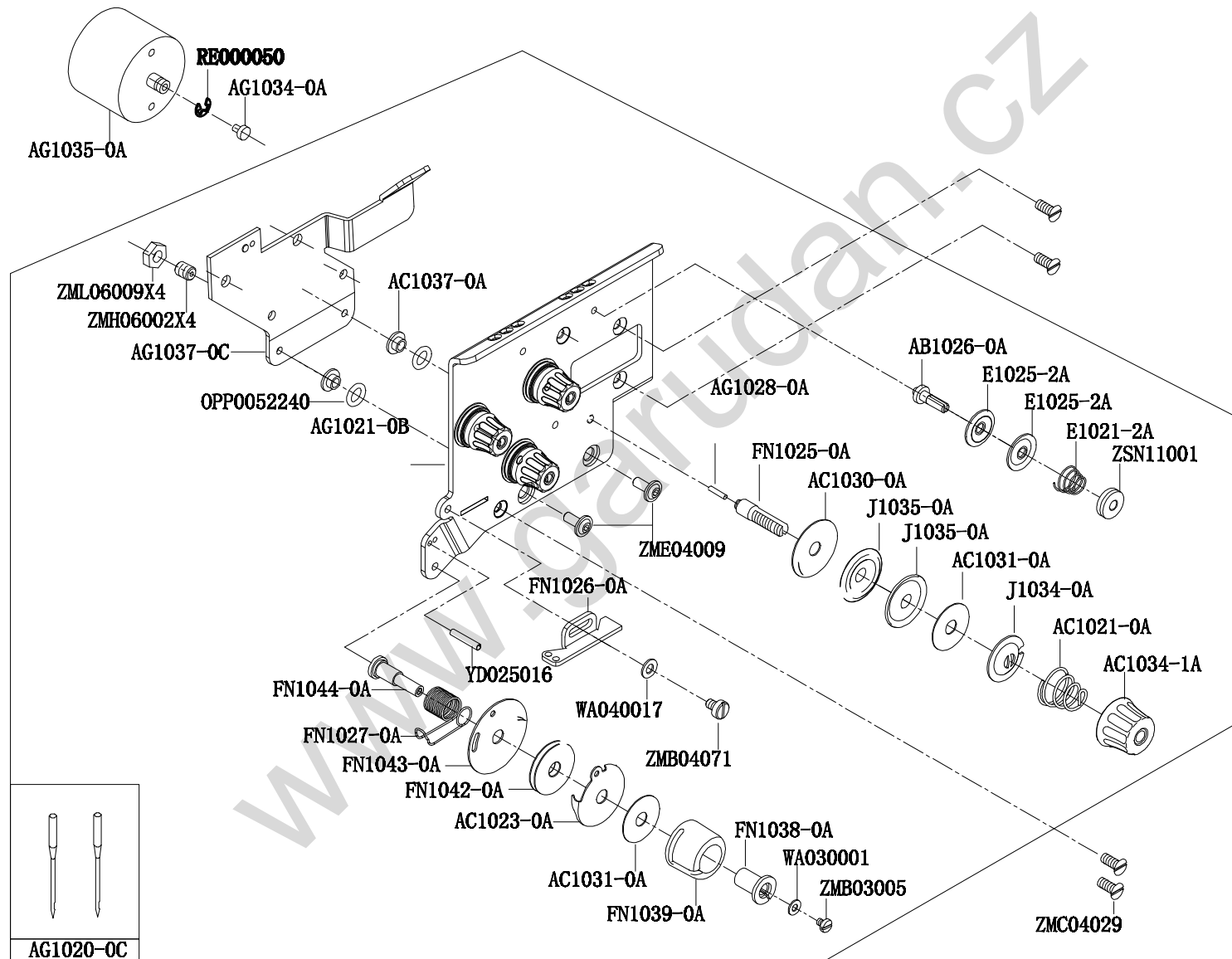

Parts No.	Name of Parts	QTY	Remarks	Parts No.	Name of Parts	QTY	Remarks
AB1026-0A	Spindle-----	1		ZMC04029	Screw(M4-0.7x8)-----	2	
AC1021-0A	Thread Guide Spring-----	2		ZME04009	Screw(M6-1.0x15)-----	2	
AC1023-0A	Thread Eyelet Tray-----	2		ZMH06002	Screw(M6-08x6)-----	4	
AC1030-0A	Thread Guide Disk Washer-----	4		ZML06009	Screw Cap-----	4	
AC1031-0A	Thread Guide Disk Washer-----	5		ZSN11001	Screw Cap-----	1	
AC1034-1A	Adjusting Nut-----	4					
AC1037-0A	Rubber Washer holder -----	2					
AG1020-0C	Thread Tension Regulator Assembly ---	1					
AG1021-0B	Regulator Plate-----	1					
AG1028-0A	Pin-----	1					
AG1034-0A	Avoid Shock -----	1					
AG1035-0A	Thread Loose Solenoid -----	1					
AG1037-0C	Support Shelf Rod -----	1					
E1021-2A	Adjust Spring-----	1					
E1025-2A	Thread Guide Disk-----	2					
FN1025-0A	Thread Guide Disk Spindle-----	4					
FN1026-0A	Thread Guide-----	1					
FN1027-0A	Wring Spring-----	1					
FN1038-0A	Bushing-----	1					
FN1039-0A	Raise Thread Cover-----	1					
FN1042-0A	Guide Thread Disk-----	2					
FN1043-0A	Guide Thread Disk -----	2					
FN1044-0A	Spindle-----	1					
J1034-0A	Converse Direction Disk-----	4					
J1035-0A	Thread Guide Disk-----	4					
OPP0052240	O RING-----	2					
RE000050	Ring-----	1					
WA030001	Washer-----	1					
WA040017	Washer-----	1					
YD025016	Pin-----	1					
ZMB03005	Screw(M3-0.5x4)-----	1					
ZMB04071	Screw(M4-0.7x6)-----	1					

19、

NEEDLE DISTANCE ADJUST SYSTEM (一)

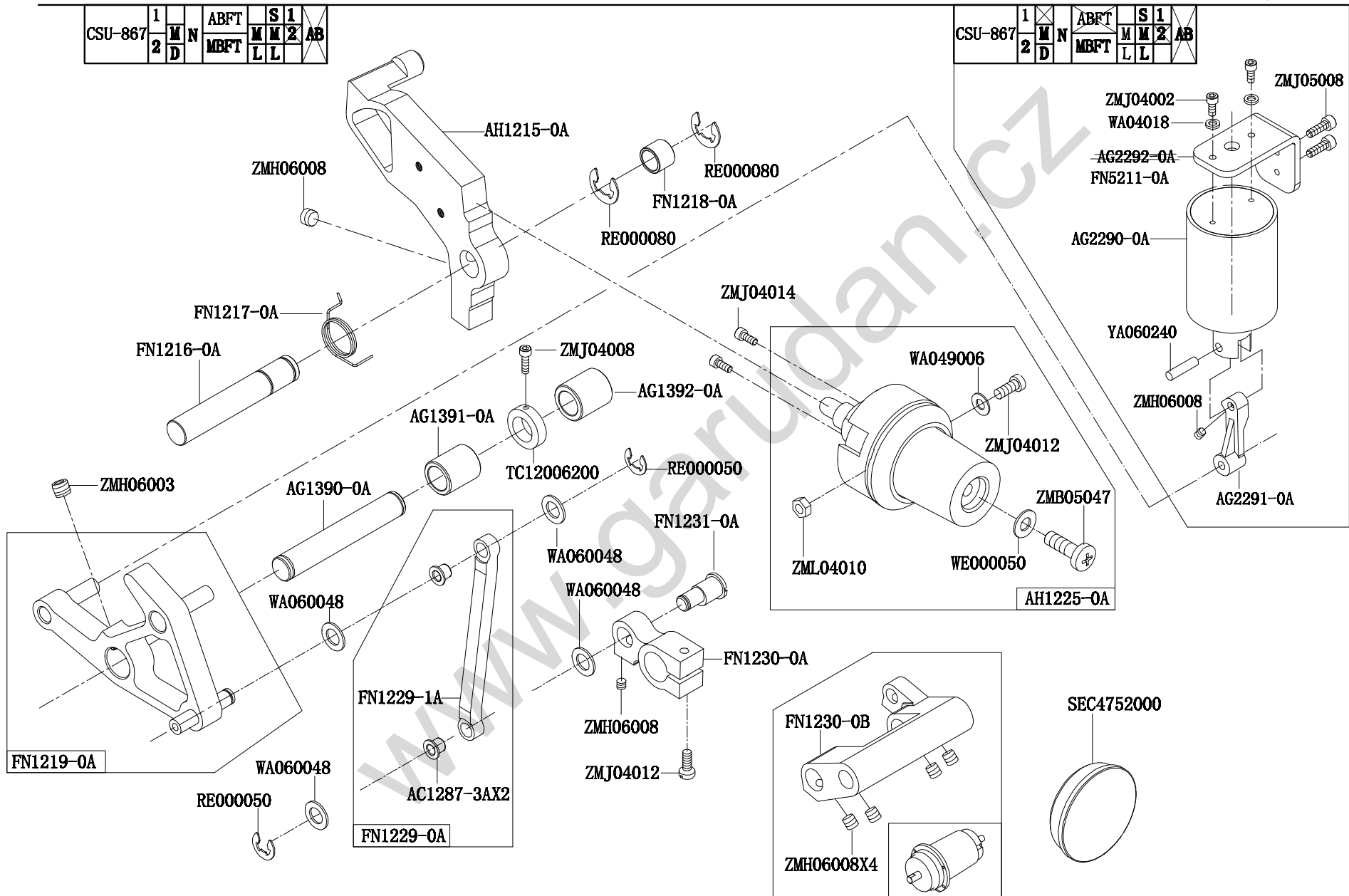

Parts No.	Name of Parts	QTY	Remarks	Parts No.	Name of Parts	QTY	Remarks
AC1287-3A	Bushing-----	2		ZMJ04008	Screw(M4-0.7x6)-----	1	
AG1390-0A	Spindle-----	1		ZMJ04012	Screw(M4-0.7x12)-----	3	
AG1391-0A	Bushing-----	1		ZMJ04012	Screw(M4-0.7x12)-----	3	
AG1392-0A	Bushing-----	1		ZMJ04014	Screw(M4-0.7x14)-----	4	
AG2290-0A	Reverse Solenoid -----	1		ZMJ05008	Screw(M5-0.7x10)-----	2	
AG2291-0A	Connecting Rod -----	1		ZML04010	Screw Cap-----	2	
AH1215-0A	Feed Regulator-----	1					
AH1224-0A	Dial Assembly -----	1					
AH1225-0A	Dial Assembly -----	1					
FN1216-0A	Spindle-----	1					
FN1217-0A	Spring-----	1					
FN1218-0A	Bushing-----	1					
FN1219-0A	Regulating Arm Assembly-----	1					
FN1229-0A	Connecting Rod Assembly-----	1					
FN1229-1A	Connecting Rod-----	1					
FN1230-0A	Crank-----	1					
FN1230-0B	Crank-----	1					
FN1231-0A	Eccentric Pin-----	1					
FN5211-0A	Support Shelf -----	1					
RE000050	Retaining Ring-----	1					
RE000080	Retaining Ring-----	3					
SEC4752000	Rubber Stopper -----	1					
TC12006200	Regulator Ring-----	1					
WA04018	Washer-----	2					
WA049006	Washer-----	4					
WA060048	Washer-----	4					
WE000050	Washer-----	2					
YA060240	Pin-----	1					
ZMB05047	Screw(M5-0.8x16)-----	2					
ZMH06003	Screw(M6-1.0x8)-----	1					
ZMH06008	Screw(M6-1.0x6)-----	6					
ZMJ04002	Screw(M4-0.7x10)-----	2					

NEEDLE DISTANCE ADJUST SYSTEM

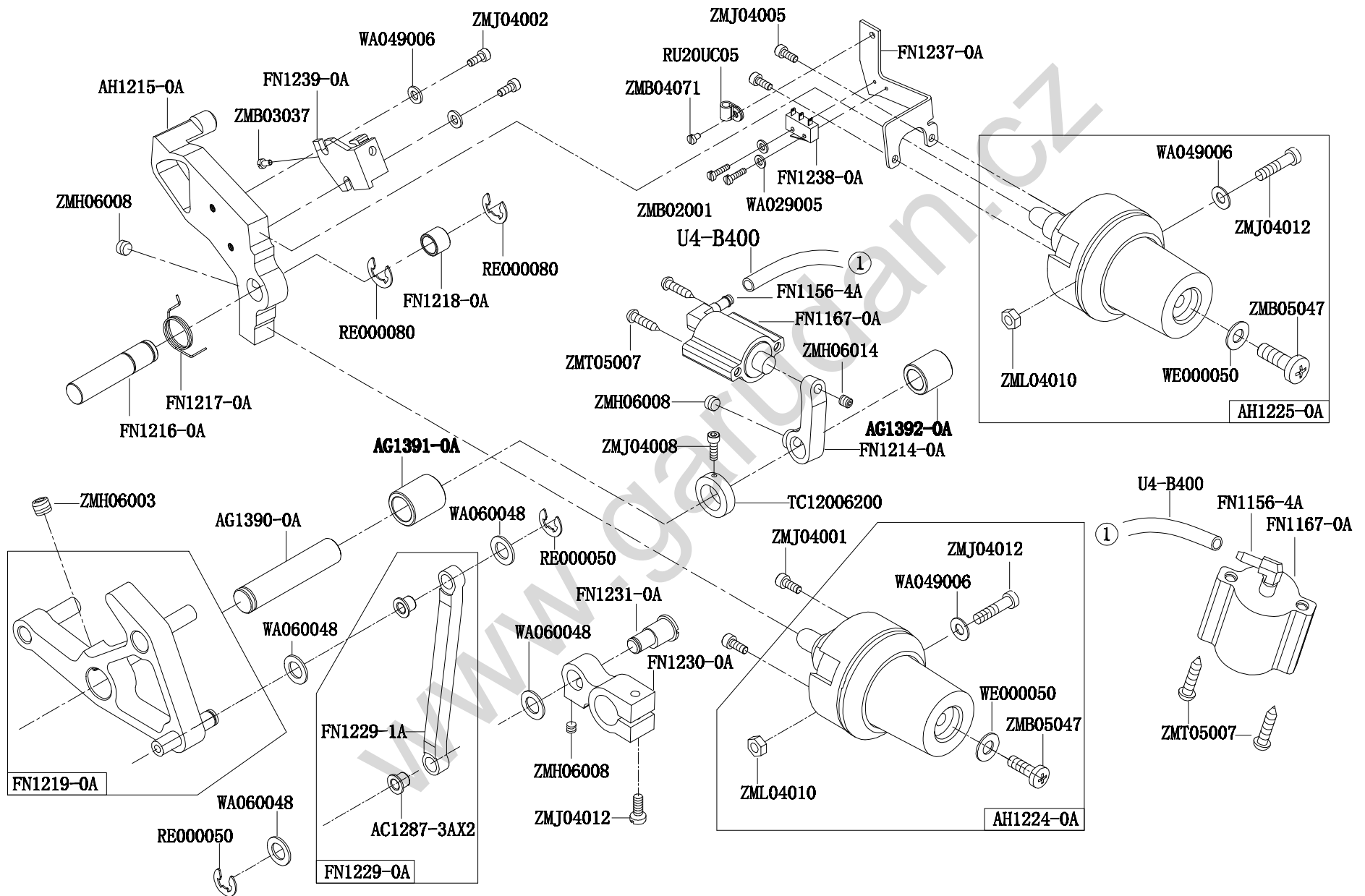

Parts No.	Name of Parts	QTY	Remarks	Parts No.	Name of Parts	QTY	Remarks
AC1287-3A	Bushing-----	2		ZMB02001	Screw(M2-0.4x9.5)-----	2	
AG1390-0A	Shaft-----	1		ZMB03037	Screw(M3-0.5x10)-----	1	
AG1391-0A	Bushing-----	1		ZMB04071	Screw(M4-0.7x6)-----	1	
AG1392-0A	Bushing-----	1		ZMB05007	Screw(M5-0.8x16)-----	2	
AH1215-0A	Feed Regulator-----	1		ZMB05047	Screw(M5-0.8x16)-----	2	
AH1224-0A	Dial Assembly-----	1		ZMH06003	Screw(M6-1.0x8)-----	1	
AH1225-0A	Dial Assembly-----	1		ZMH06008	Screw(M6-1.0x8)-----	1	
FN1156-4A	Tie-in-----	1		ZMH06014	Screw(M6-1.0x16)-----	1	
FN1167-0A	Air Jar-----	1		ZMJ04001	Screw-----	2	
FN1167-0A	Air Jar-----	1		ZMJ04002	Screw(M4-0.7x10)-----	2	
FN1214-0A	Reverse Stitching Crank-----	1		ZMJ04005	Screw-----	2	
FN1216-0A	Spindle-----	1		ZMJ04008	Screw(M4-0.7x6)-----	1	
FN1217-0A	Spring-----	1		ZMJ04008	Screw(M4-0.7x6)-----	1	
FN1218-0A	Bushing-----	1		ZMJ04012	Screw(M4-0.7x12)-----	3	
FN1219-0A	Regulating Arm Assembly-----	1		ZMJ05007	Screw(M5-0.8x16)-----	1	
FN1229-0A	Connecting Rod Assembly-----	1		ZML04010	Screw Cap-----	2	
FN1229-1A	Connecting Rod-----	1		ZMT05007	Wood Screw-----	10	
FN1230-0A	Crank-----	1					
FN1231-0A	Eccentric Pin-----	1					
FN1237-0A	Bracket-----	1					
FN1238-0A	Journey Switch-----	1					
FN1239-0A	Touch Switch-----	1					
RE000050	Retaining Ring-----	1					
RE000080	Retaining Ring-----	3					
RU20UC05	Wiring Button-----	1					
TC12006200	Regulator Ring-----	1					
U4-B400	Gas Duct-----	1					
WA029005	Washer-----	2					
WA049006	Washer-----	4					
WA049006	Washer-----	4					
WA060048	Washer-----	4					
WE000050	Washer-----	1					

REVERSE STITCHING HANDLE

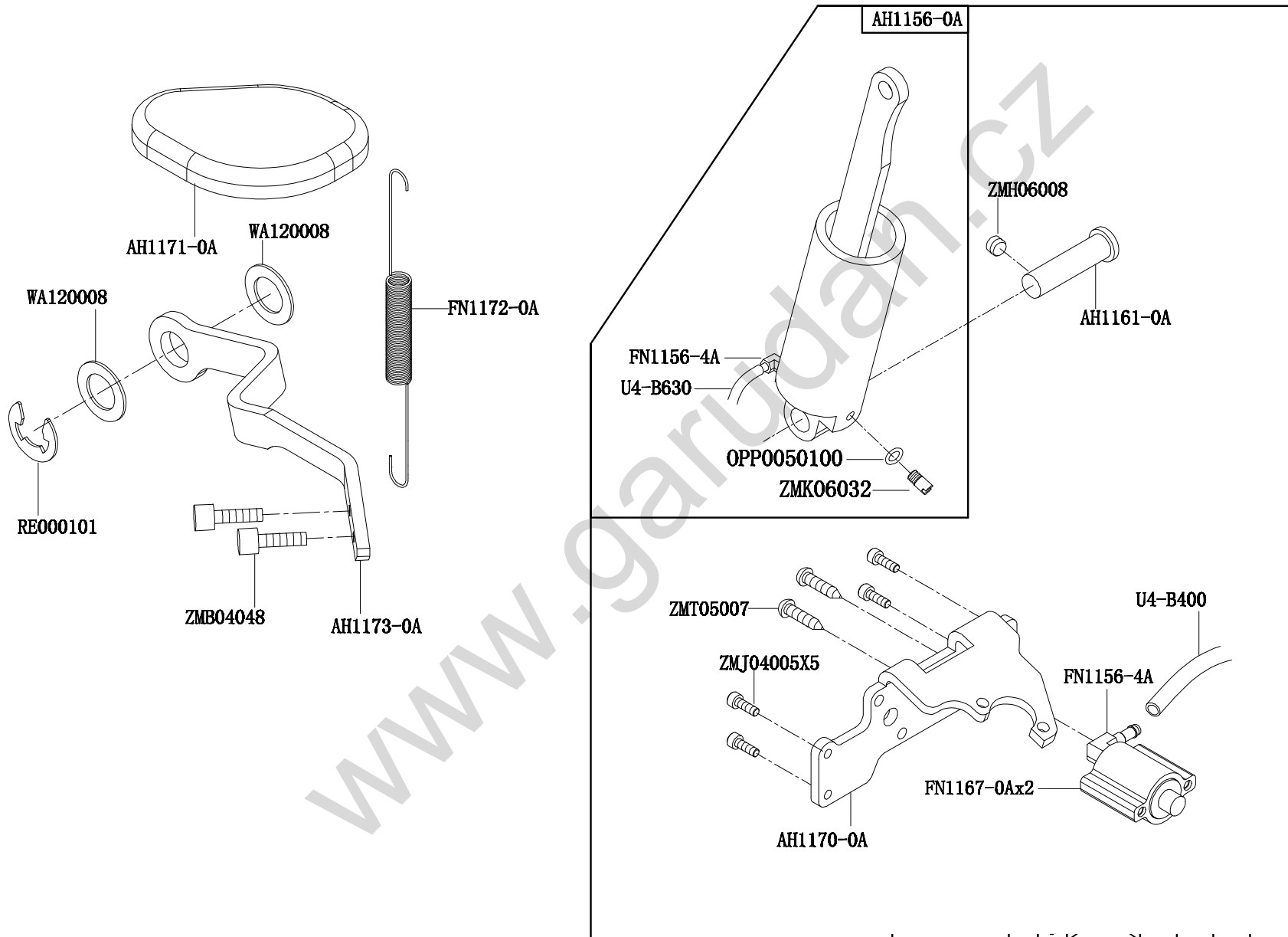

Parts No.	Name of Parts	QTY	Remarks	Parts No.	Name of Parts	QTY	Remarks
AH1156-0A	Gas Jar Assembly-----	1					
AH1161-0A	Pin -----	1					
AH1170-0A	Plate-----	1					
AH1171-0A	Reverse Stitching Handle-----	1					
AH1173-0A	Reverse Stitching Pole-----	1					
FN1156-4A	Tie-in -----	1					
FN1156-4A	Tie-in-----	1					
FN1167-0A	Air Jar-----	2					
FN1172-0A	Tension Spring-----	1					
OPP0050100	O RING-----	1					
RE000101	Retaining Ring-----	1					
U4-B400	Gas Duct-----	1					
U4-B630	Gas Duct-----	1					
WA120008	Washer-----	2					
ZMB04048	Screw(M4-0.7x9.5)-----	2					
ZMH06008	Screw(M6-1.0x6)-----	1					
ZMJ04005	Screw-----	5					
ZMK06032	Screw-----	1					
ZMT05007	Screw-----	2					

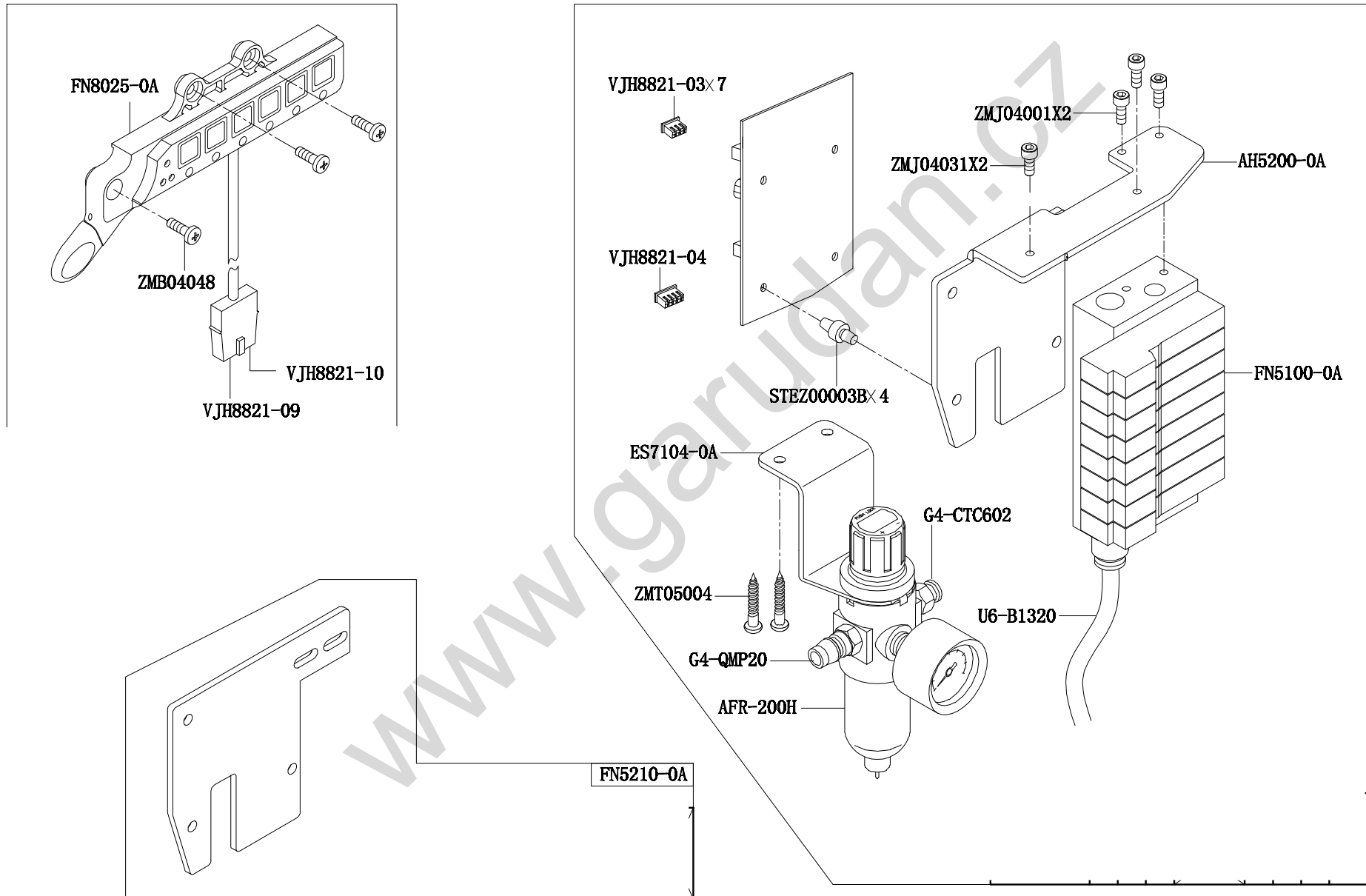

Parts No.	Name of Parts	QTY	Remarks	Parts No.	Name of Parts	QTY	Remarks
AFR-200H	Barometre -----	1					
AH5200-0A	Plate-----	1					
ES7104-0A	Carriage -----	1					
FN5100-0A	Plate-----	1					
FN5210-0A	Plate -----	1					
FN8025-0A	Control Panel-----	1					
G4-CTC602	Tie-in -----	1					
G4-QMP20	Tie-in -----	1					
STEZ00003B	Pole -----	4					
U6-B1320	Gas Bushing-----	1					
VJH8821-03	Tie-in -----	7					
VJH8821-04	Tie-in -----	1					
VJH8821-09	Tie-in -----	1					
VJH8821-10	Tie-in -----	1					
ZMB04048	Screw-----	3					
ZMJ04001	Screw-----	2					
ZMJ04031	Screw-----	2					
ZMT05004	Screw-----	2					

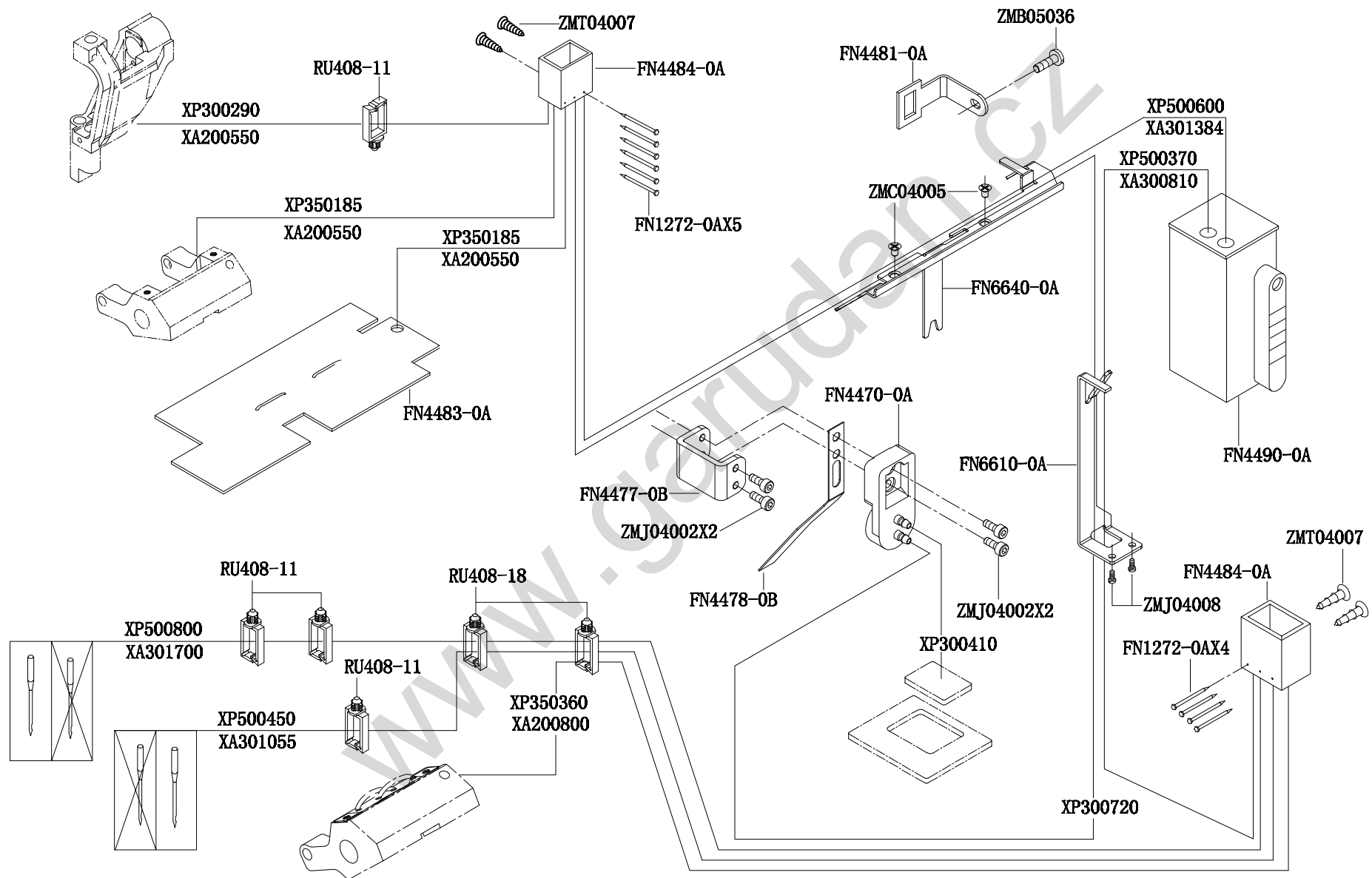

Parts No.	Name of Parts	QTY	Remarks	Parts No.	Name of Parts	QTY	Remarks
FN1272-0A	Nail -----	9		ZMJ04008	Screw-----	2	
FN4470-0A	Pump Assembly-----	1		ZMT04007	Screw-----	1	
FN4477-0B	Bracket -----	1		ZMT04007	Screw-----	2	
FN4478-0B	Spring-----	1					
FN4481-0A	Plate-----	1					
FN4483-0A	Felt-----	1					
FN4484-0A	Oil Fence Plate-----	1					
FN4484-0A	Oil Fence Plate-----	1					
FN4490-0A	Oil Fence -----	1					
FN6640-0A	Guide Thread Disk-----	1					
RU408-11	Wiring Button-----	4					
RU408-18	Wiring Button-----	2					
XA200550	Oil Wick-----	1					
XA200550	Oil Wick-----	1					
XA200800	Oil Wick-----	1					
XA300810	Oil Wick-----	1					
XA301055	Oil Wick-----	1					
XA301384	Oil Wick-----	1					
XA301700	Oil Wick-----	1					
XP300290	Pipe-----	1					
XP300410	Pipe-----	1					
XP300720	Pipe-----	1					
XP350185	Pipe-----	1					
XP350360	Pipe-----	1					
XP500370	Pipe-----	1					
XP500450	Pipe-----	1					
XP500600	Pipe-----	1					
XP500800	Pipe-----	1					
ZMB05036	Screw-----	1					
ZMC04005	Screw-----	2					
ZMJ04002	Screw-----	2					
ZMJ04002	Screw-----	2					

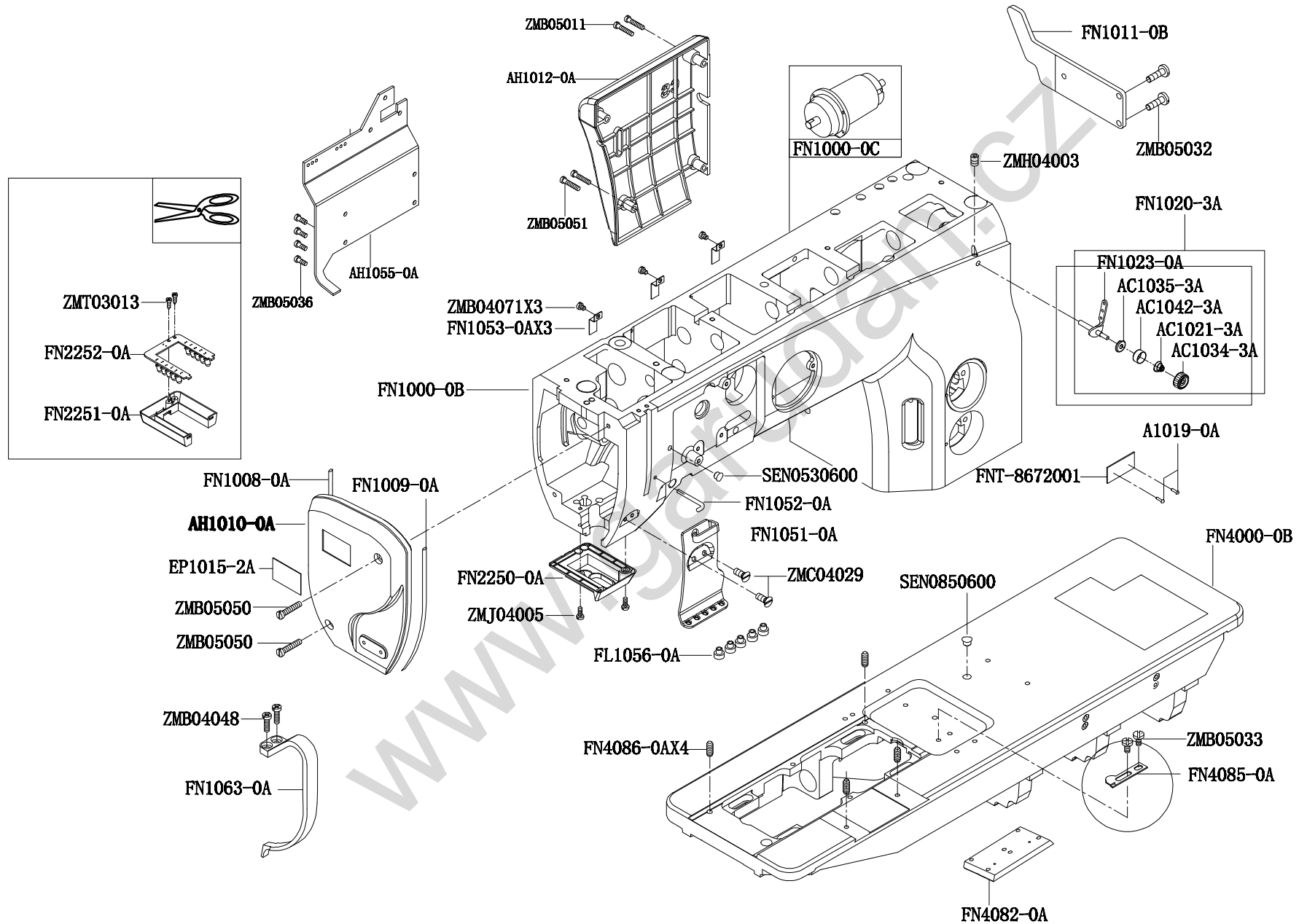

Parts No.	Name of Parts	QTY	Remarks	Parts No.	Name of Parts	QTY	Remarks
A1019-0A	Rivet -----	2		ZMB04048	Screw -----	2	
AC1021-3A	Tension Spring-----	1		ZMB04071	Screw(M4-0.7x6)-----	3	
AC1034-3A	Adjusting Nut-----	1		ZMB05011	Screw -----	2	
AC1035-3A	Thread Guide Disk-----	1		ZMB05032	Screw -----	2	
AC1042-3A	Spacer Partition Ring-----	1		ZMB05033	Screw(M5-0.8x6.9)-----	2	
AH1010-0A	Upside Lid-----	1		ZMB05036	Screw -----	4	
AH1012-0A	Transverse Lid-----	1		ZMB05050	Screw(M5-0.8x16)-----	2	
AH1055-0A	Support Shelf -----	1		ZMB05051	Screw(M5-0.8x25)-----	2	
AH1055-0B	Support Shelf -----	1		ZMC04029	Screw(M4-0.7x8)-----	2	
EP1015-2A	Sign-----	1		ZMH04003	Screw -----	1	
FL1056-0A	Pottery Thread Guide-----	5		ZMJ04005	Screw(M4-0.7x8)-----	2	
FN1000-0B	Machine-----	1		ZMT03013	WOOD Screw-----	2	
FN1000-0C	Motor -----	1					
FN1008-0A	Rubber Mat-----	1					
FN1009-0A	Rubber Mat-----	1					
FN1011-0B	Board-----	1					
FN1020-3A	Thread Tension Regulator Assembly-----	1					
FN1023-0A	Thread Guide Assembly-----	1					
FN1051-0A	Thread Guide-----	1					
FN1052-0A	Thread Guide-----	1					
FN1053-0A	Press Board -----	3					
FN1063-0A	Thread Take-up Level Lid-----	1					
FN2250-0A	Prevent Grease Seat-----	1					
FN2251-0A	Head lamp Seat-----	1					
FN2252-0A	Circuitry Board-----	1					
FN4000-0B	Base-----	1					
FN4082-0A	Corner Board (front)-----	1					
FN4085-0A	Spring Flake-----	1					
FN4086-0A	Screw-----	4					
FNT-8672001	Nameplate-----	1					
SEN0530600	Rubber Plug-----	1					
SEN0850600	Rubber Plug-----	1					

COVER AND ADJUST THE AMOUNT OF THE PRESSER FOOT LEVER TO INTERACT

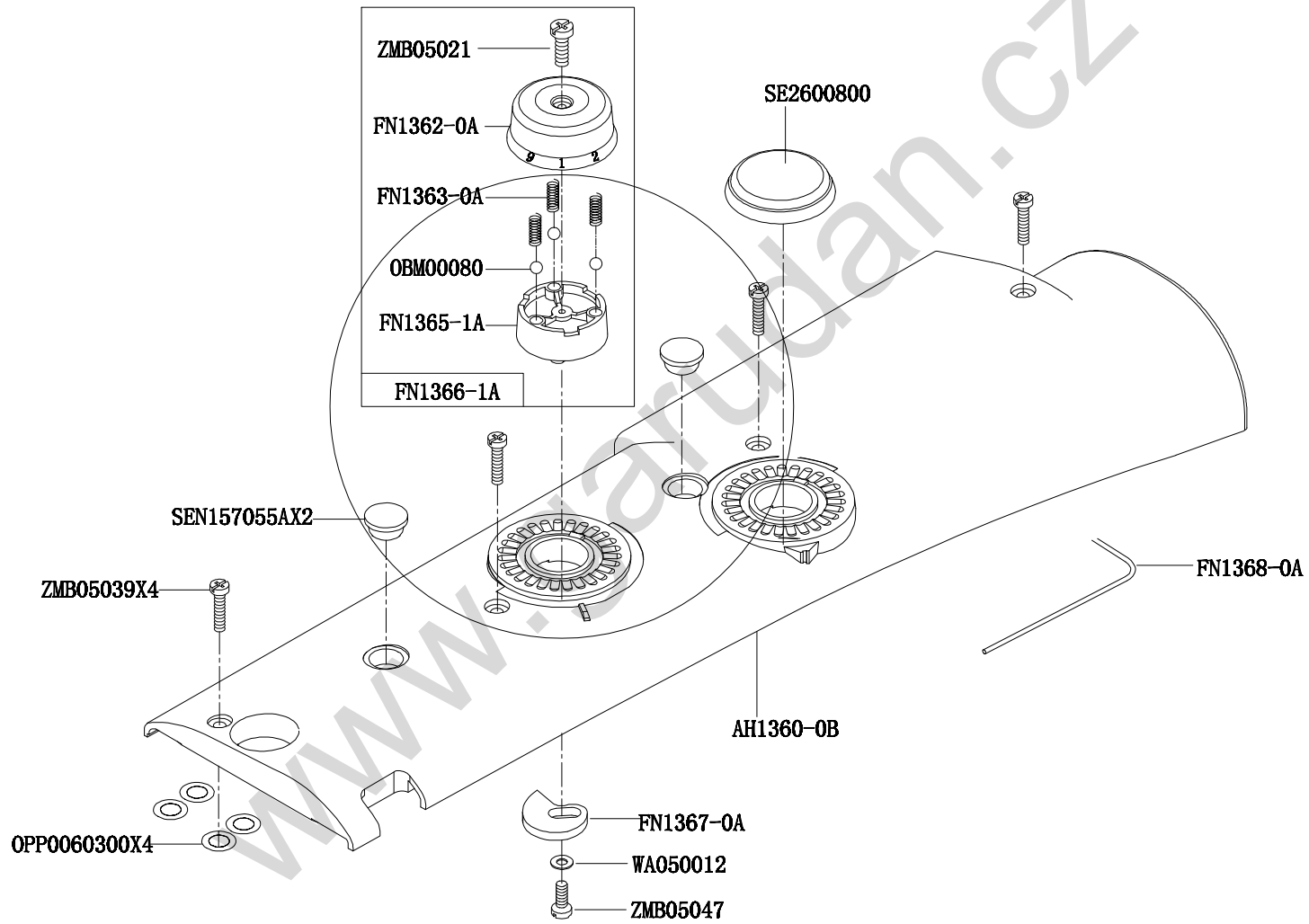

Parts No.	Name of Parts	QTY	Remarks	Parts No.	Name of Parts	QTY	Remarks
AH1360-0B	Upper Lid Assembly-----	1					
FN1362-0A	Rotate Spanner -----	1					
FN1363-0A	Spring -----	3					
FN1365-1A	Cam seat(2) -----	1					
FN1366-1A	Dial Assembly -----	1					
FN1367-0A	Drive Cam -----	1					
FN1368-0A	Shockproof Mat-----	1					
OBM00080	Ball -----	3					
OPP0060300	O-ring -----	4					
SE2600800	Rubber Stopper -----	1					
SEN157055A	Rubber Plug-----	2					
WA050012	Washer -----	1					
ZMB05021	Screw -----	1					
ZMB05039	Screw -----	4					
ZMB05047	Screw -----	1					

www.garudan.cz

**THE SECOND VOLUME IS SET TO INTERACT
PRESSER FOOT LEVER**

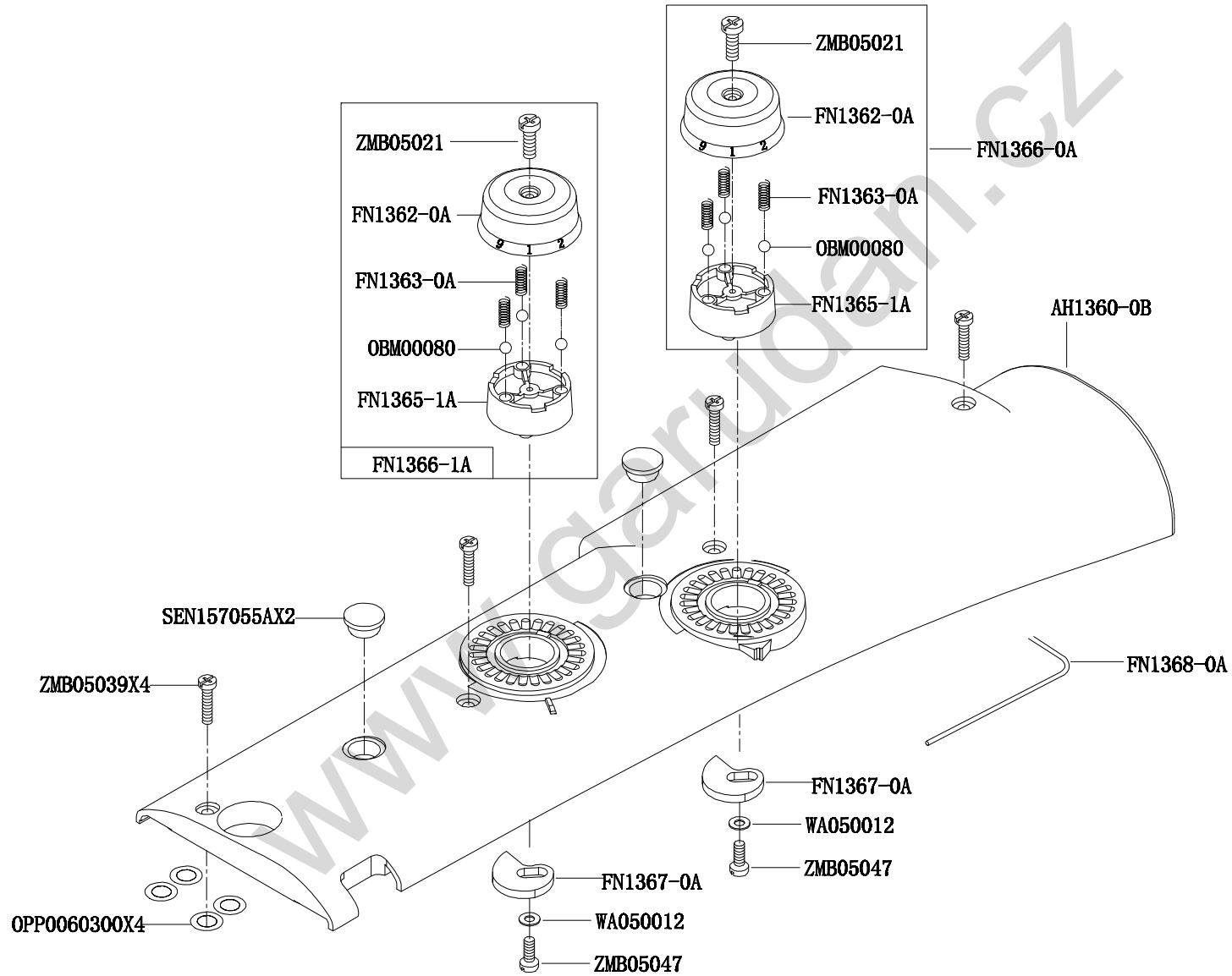

Parts No.	Name of Parts	QTY	Remarks	Parts No.	Name of Parts	QTY	Remarks
AH1360-0B	Upper Lid Assembly-----	1					
FN1362-0A	Rotate Spanner -----	2					
FN1363-0A	Spring -----	6					
FN1365-1A	Cam seat(2) -----	2					
FN1366-0A	Dial Assembly -----	1					
FN1366-1A	Dial Assembly -----	1					
FN1367-0A	Drive Cam -----	2					
FN1368-0A	Shockproof Mat-----	1					
OBM00080	Ball -----	6					
OPP0060300	O-ring -----	4					
SEN157055A	Rubber Plug-----	2					
WA050012	Washer -----	2					
ZMB05021	Screw -----	2					
ZMB05039	Screw -----	4					
ZMB05047	Screw -----	2					

www.garudan.cz

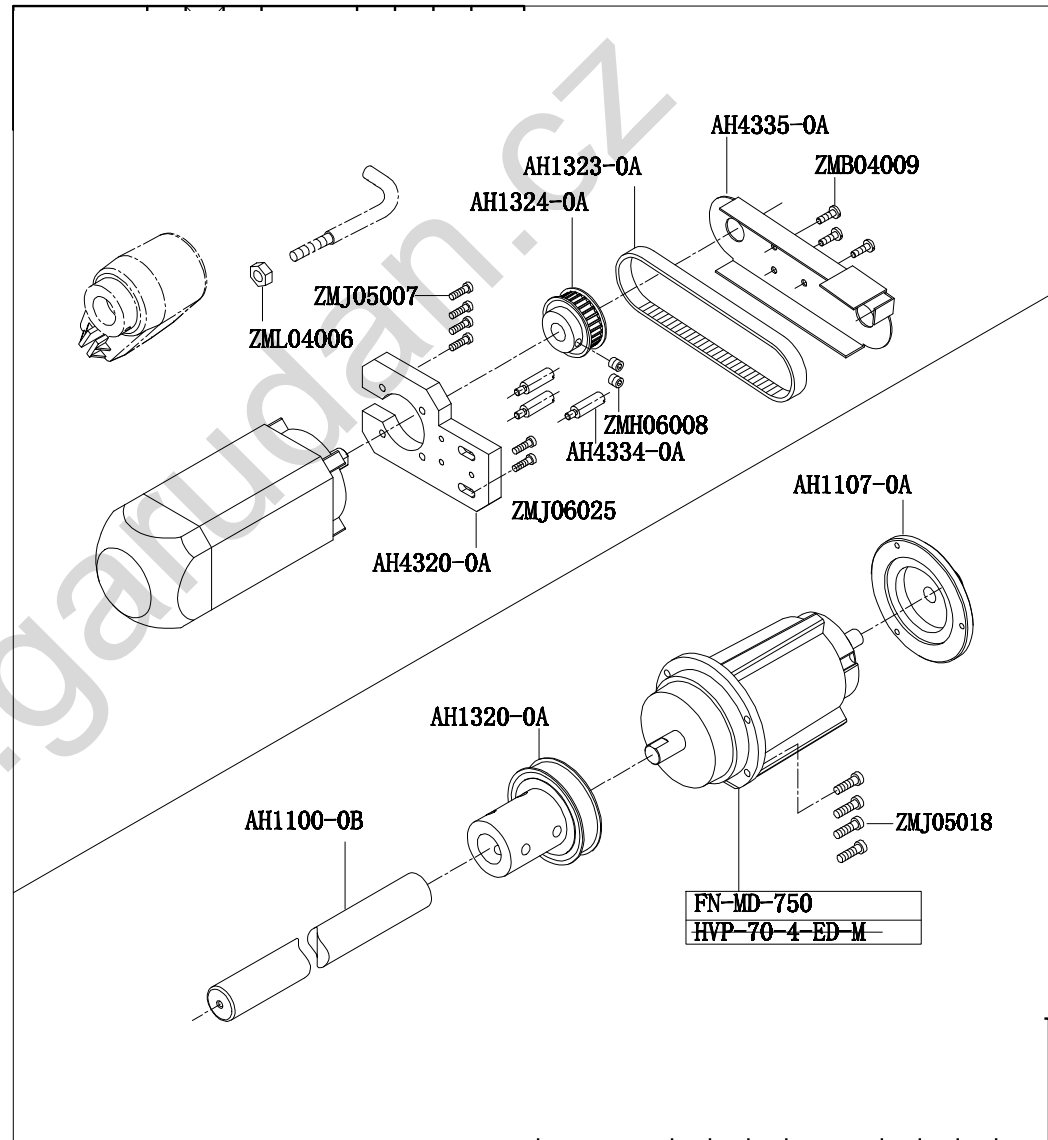
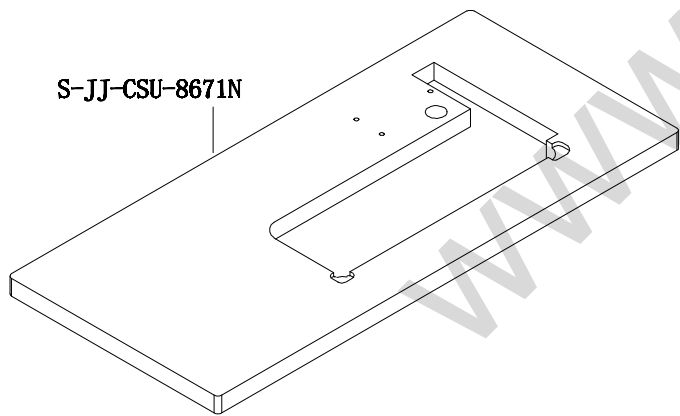
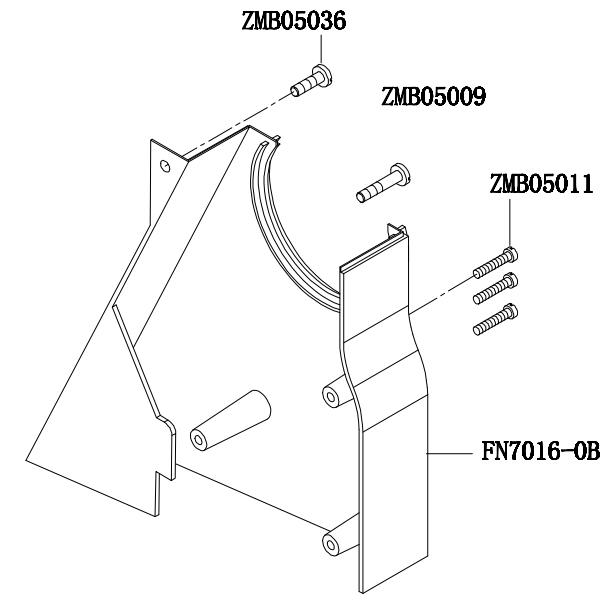

Parts No.	Name of Parts	QTY	Remarks	Parts No.	Name of Parts	QTY	Remarks
AH1100-0B	Upper Shaft -----	1					
AH1107-0A	Wheel Base -----	1					
AH1320-0A	Upper Timing Belt -----	1					
AH1323-0A	Timing Belt Pulley -----	1					
AH1324-0A	Timing Belt Pulley -----	1					
AH4320-0A	Motor Stand -----	1					
AH4334-0A	Screw -----	3					
AH4335-0A	Belt Cover -----	1					
FN7016-0B	Belt Cover -----	1					
FN-MD-750	Motor -----	1					
S-JJ-CSU-8671N	Table Top -----	1					
ZMB04009	Screw -----	3					
ZMB05009	Screw -----	1					
ZMB05011	Screw -----	3					
ZMB05036	Screw -----	1					
ZMH06008	Screw -----	2					
ZMJ05007	Screw -----	4					
ZMJ05018	Screw -----	4					
ZMJ06025	Screw -----	2					
ZML04006	Nut -----	1					

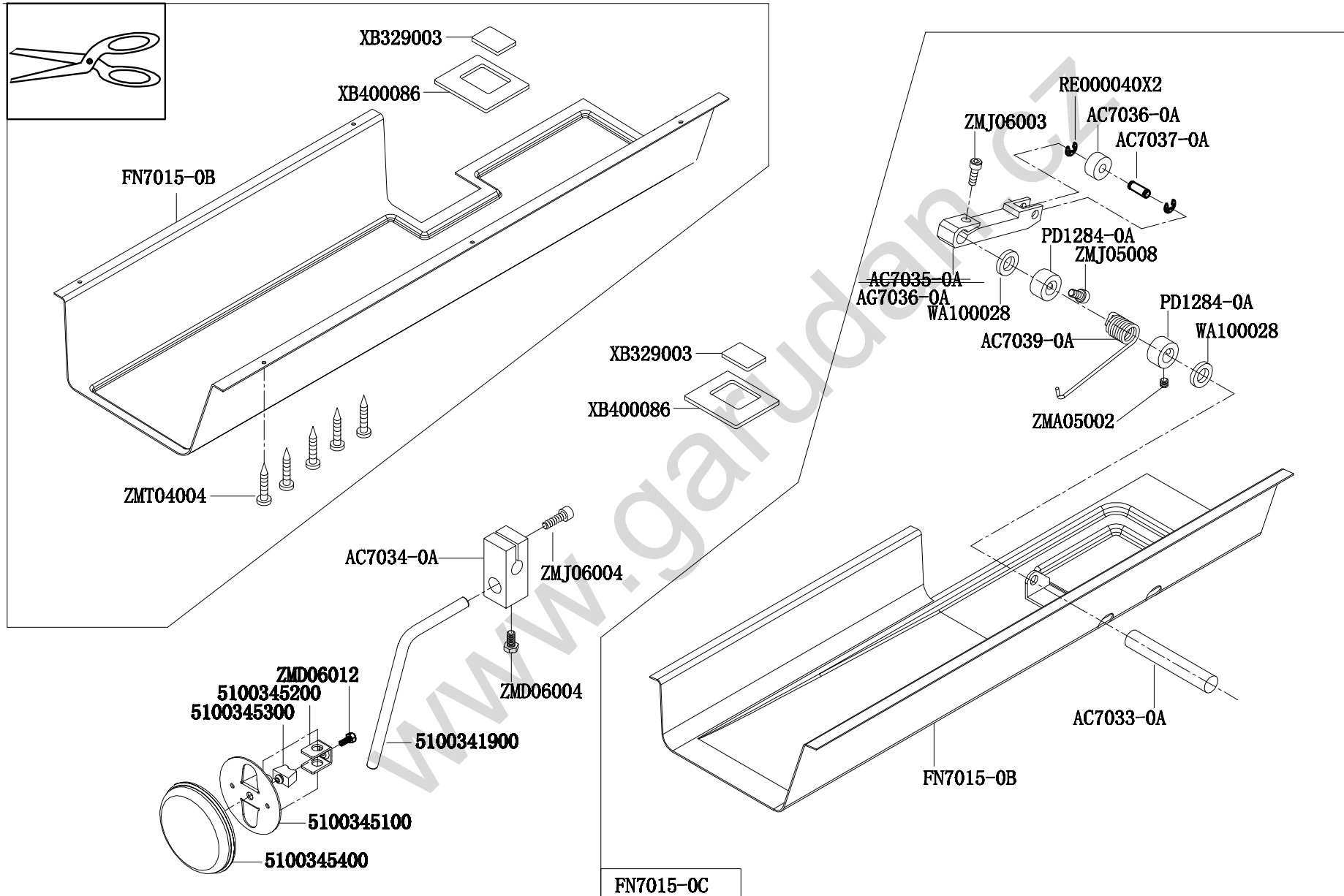

Parts No.	Name of Parts	QTY	Remarks	Parts No.	Name of Parts	QTY	Remarks
5100341900	Arch Connecting Rod -----	1					
5100345100	Arch Support Shelf -----	1					
5100345200	Stand Fixer -----	1					
5100345300	Rubber -----	1					
5100345400	Arch Baffle -----	1					
AC7033-0A	Shaft -----	1					
AC7034-0A	Arch Fixer -----	1					
AC7036-0A	Roller -----	1					
AC7037-0A	Roller Shaft -----	1					
AC7039-0A	Spring -----	1					
AG7036-0A	Foot Stand Spring -----	1					
FN7015-0B	Oil Tray-----	1					
FN7015-0B	Oil Tray-----	1					
FN7015-0C	Oil Tray Assembly-----	1					
PD1284-0A	Shaft Washer -----	2					
RE000040	Retaining Ring -----	2					
WA100028	Washer -----	2					
XB329003	Oil Cotton-----	1					
XB400086	Oil Cotton-----	1					
ZMA05002	Screw -----	1					
ZMD06004	Screw -----	1					
ZMD06012	Screw -----	1					
ZMJ05008	Screw -----	1					
ZMJ06003	Screw -----	1					
ZMJ06004	Screw -----	1					
ZMT04004	Screw-----	5					

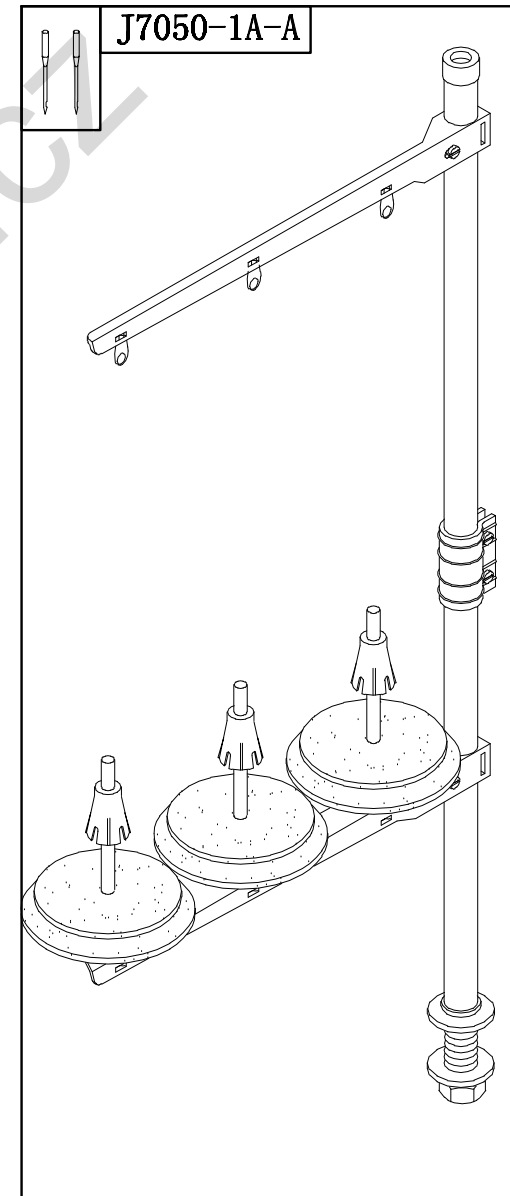
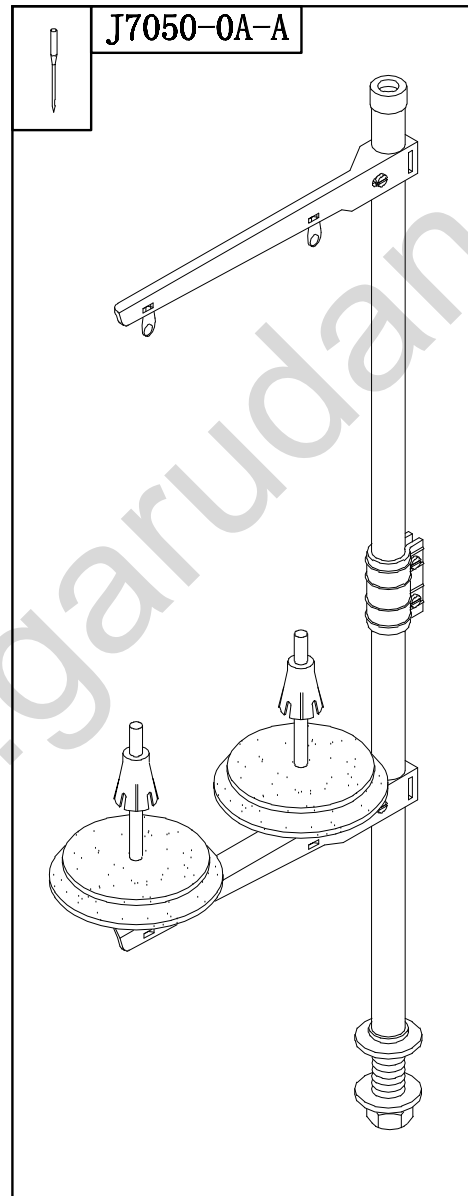
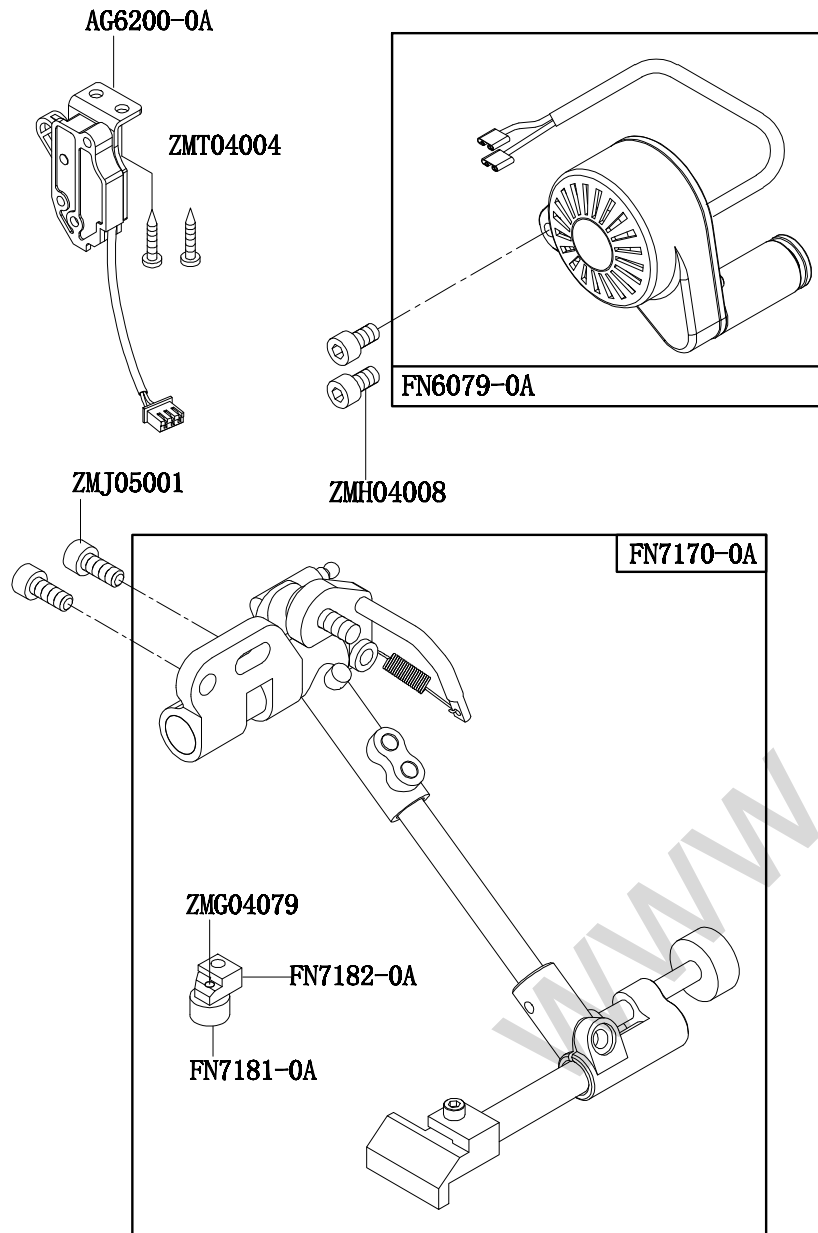

Parts No.	Name of Parts	QTY	Remarks	Parts No.	Name of Parts	QTY	Remarks
AG6200-0A	Filtrate Tie-----	1					
FN6079-0A	Upper Thread Clamping Assembly. ----	1					
FN7170-0A	Aside is -----	1					
FN7181-0A	Wall Unit -----	1					
FN7182-0A	Wall Unit -----	1					
J7050-0A-A	Thread Stand-----	1					
J7050-1A-A	Thread Stand-----	1					
ZMG04079	Screw -----	1					
ZMJ05001	Wood Screw-----	2					
ZMT04004	Screw-----	2					

www.garudan.cz

ACCESSORIES

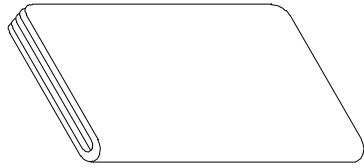

8370910900

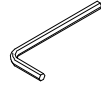

TLA020

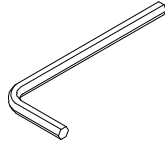

TLA040

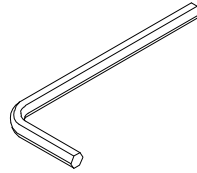

TLA050

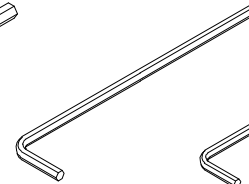

TLL030

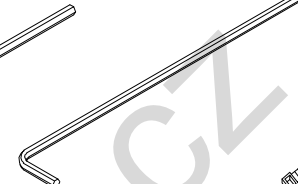

TLL025

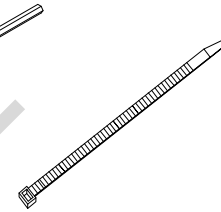

RU010200

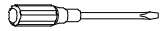

A7010-0A



TLC015

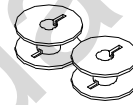

FN3211-0A

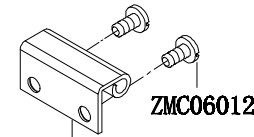

FN7021-0A

ZMC06012

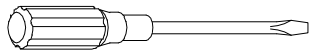

A7010-1A

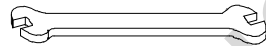

TRB07x08



INDPX17#21

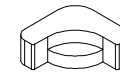

FN7026-0A

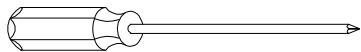

FN7010-0A



G7014-0A

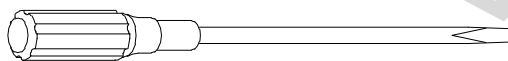

A7010-2A

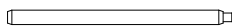

FN7130-0A

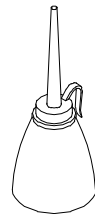

A7012-2A

ZMT05007

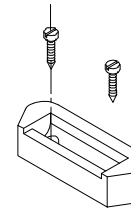

FN7022-0A

Parts No.	Name of Parts	QTY	Remarks	Parts No.	Name of Parts	QTY	Remarks
8370910900	Vinyl Cover-----	1					
A7010-0A	Screw Driver(Small)-----	1					
A7010-1A	Screw Driver(Medium)-----	1					
A7010-2A	Screw Driver(Large)-----	1					
A7012-2A	Oilier -----	1					
FN3211-0A	Bobbin-----	1					
FN7010-0A	Cross Driver-----	1					
FN7021-0A	Back Button-----	1					
FN7022-0A	Back Button Seat-----	1					
FN7026-0A	Shockproof Rubber-----	1					
FN7130-0A	Lock Pin-----	1					
G7014-0A	Forceps-----	1					
INDPX17#21	Needle-----	1					
RU010200	Tighten Belt-----	1					
TLA020	Hexagonal Wrench 2.0mm-----	1					
TLA040	Hexagonal Wrench 4.0mm-----	1					
TLA050	Hexagonal Wrench 5.0mm-----	1					
TLC015	Straight Hexagonal Driver-----	1					
TLL025	Hexagonal Wrench 2.5mm-----	1					
TLL030	Hexagonal Wrench 3.0mm-----	1					
TRB07x08	Open-End Wrench -----	1					
ZMC06012	Screw(M6-1.0x10)-----	2					
ZMT05007	Screw -----	2					

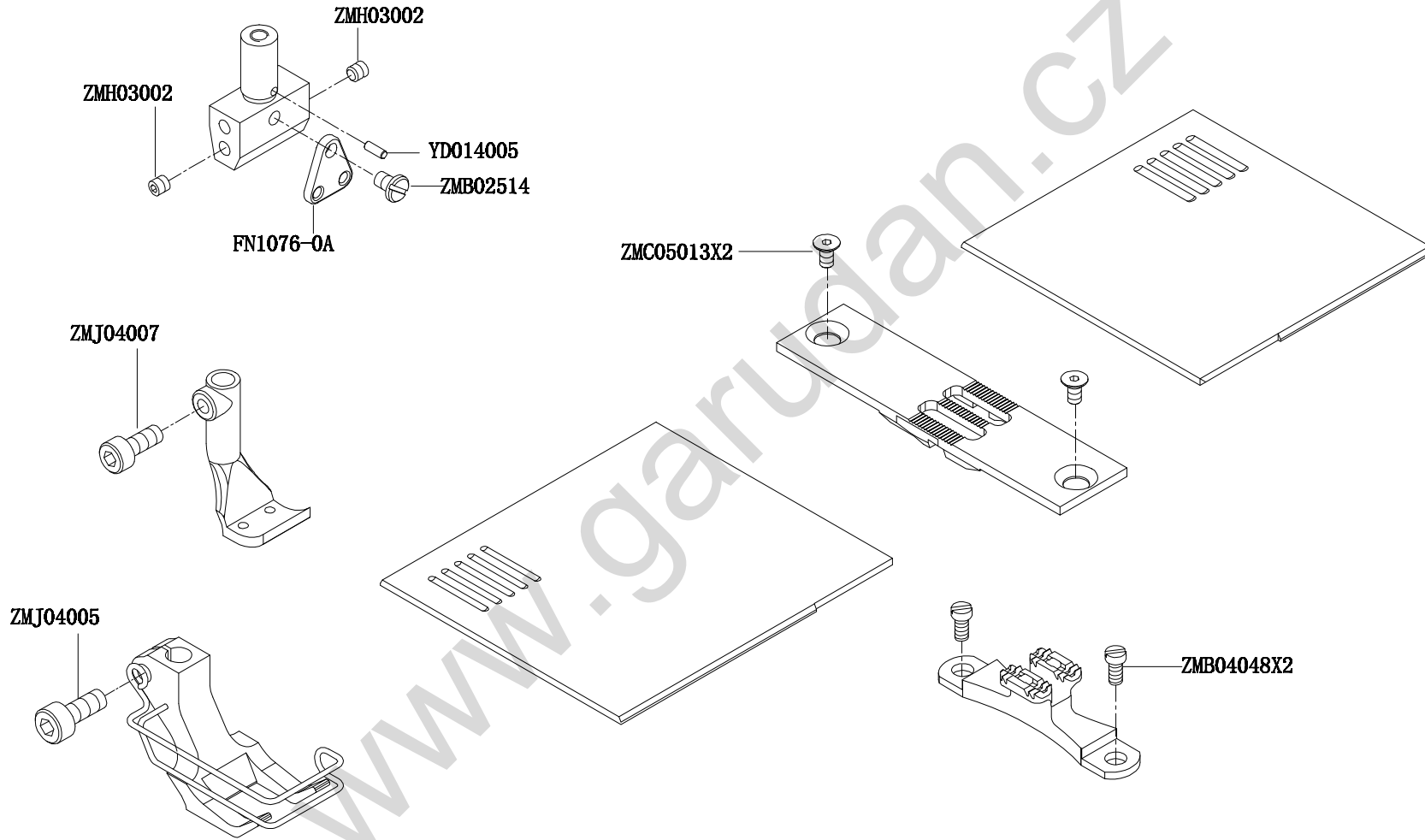

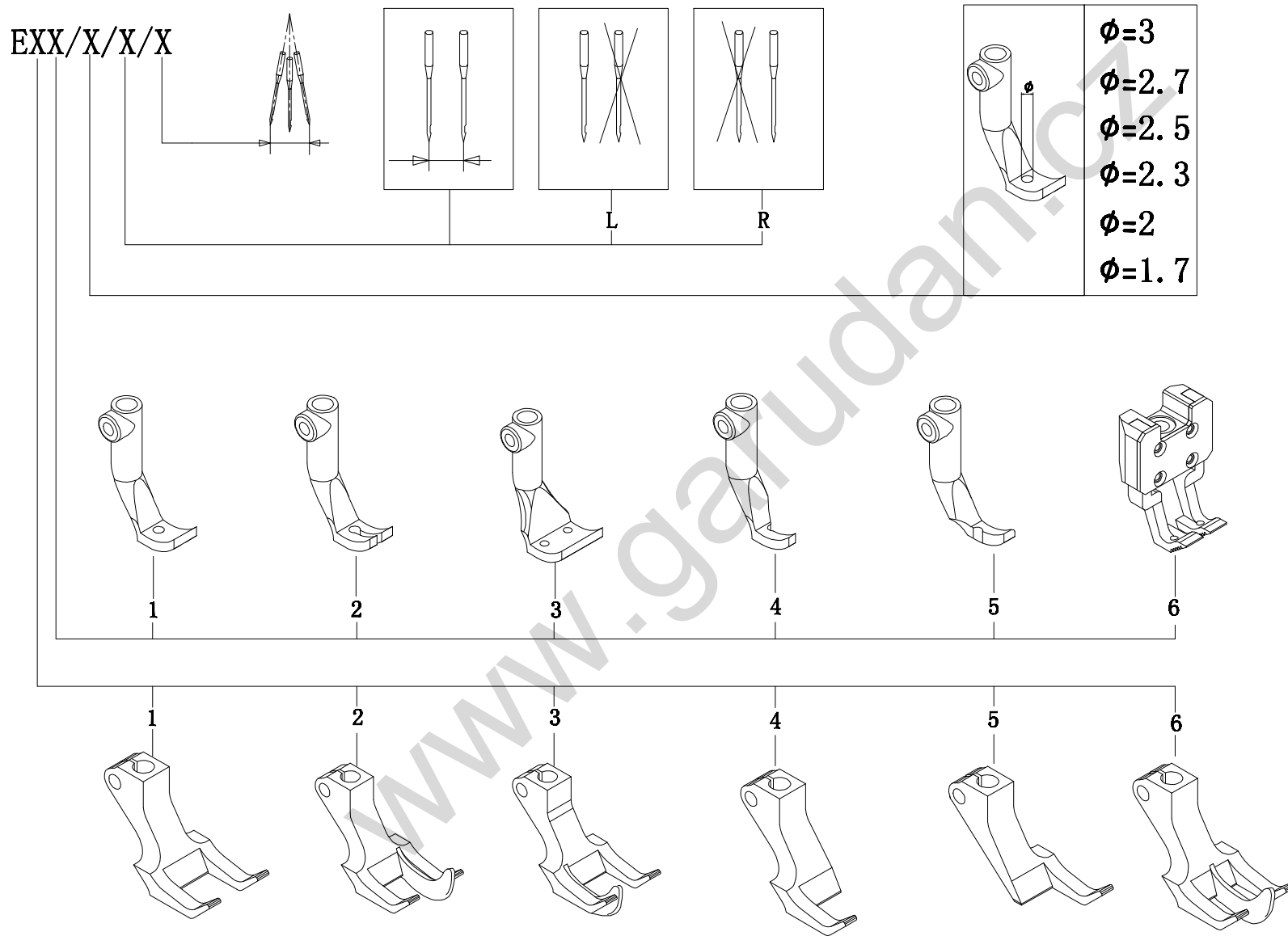

Standard needle gauge

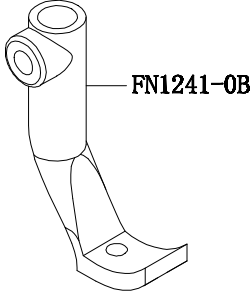
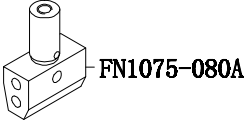
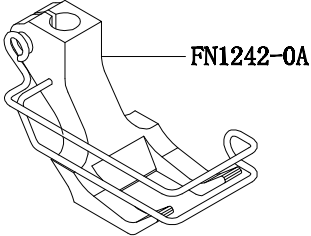
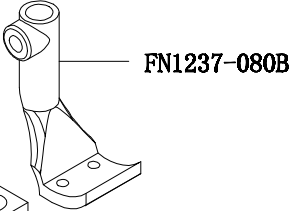
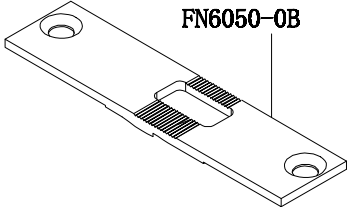
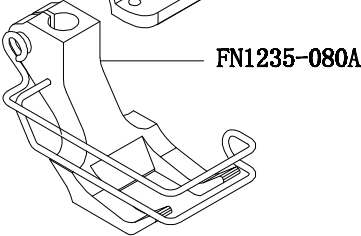
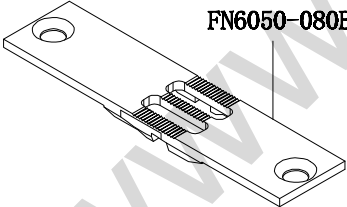
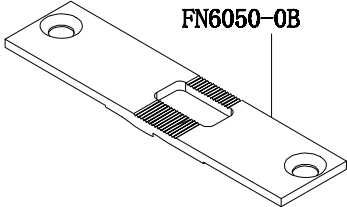
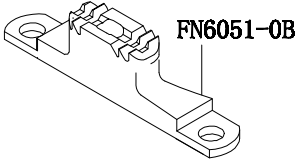
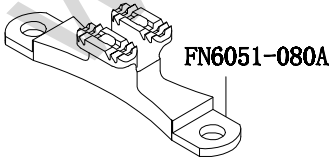
E11/3/R/8	E13/3/10/8
 <p>FN1241-0B</p>	 <p>FN1075-080A</p>
 <p>FN1242-0A</p>	 <p>FN1237-080B</p>
 <p>FN6050-0B</p>	 <p>FN1235-080A</p>
 <p>FN6050-080B</p>	 <p>FN6050-0B</p>
 <p>FN6051-0B</p>	 <p>FN6051-080A</p>

www.garudan.cz